

Andrus Kallastu
Welt gebaut ist 2007/2008
for chamber ensemble

Edition AK

Strumenti:

voce

flauto

clarinetto in B (ad lib)

violino (ad lib)

viola (ad lib)

violoncello

kannel (ad lib)

piano (preparato ad lib)

+ conduttore (ad lib)

Welt gebaut ist

for chamber ensemble
2007

PRELIMINARIA

Andrus Kallastu (*1967)

Adagio misterioso -> Prestissimo furioso

articulazione irregolare

Fl + V-no

pppp *dynamico con improvizzazione*

49

Fl + V-no

97

Fl + V-no

145

Fl + V-no

193

Fl + V-no

241

Fl + V-no

289
Fl + V-no

337
Fl + V-no

385
Fl + V-no

433
Fl + V-no

481
Fl + V-no

529
Fl + V-no

=====
ffff

Welt gebaut ist

for chamber ensemble
2007

PRELIMINARIA

Andrus Kallastu (*1967)

Adagio misterioso -> Prestissimo furioso

articolazione irregolare

Vc 1
pppp *dinamico con improvizzazione*

Vc 49

Vc 97

Vc 145

Vc 193

Vc 241

Vc 289

Vc 337

Vc 385

Vc 433

Vc 481

Vc 529

Welt gebaut ist

for chamber ensemble

2007

longfano - Vichino

A01

Andrus Kallastu (1967)

The score is written in a fluid, handwritten style, typical of a composer's working draft. The paper shows some signs of age and wear.

Welt gebaut ist

for chamber ensemble

2007

FRAGMENTUM 03

vers 1 (Vno el)

Andrus Kallastu (1967)

Maestoso

Flauto

Voce

V-no el

Piano

V-no el

f *f* *pp* *f* *ff* *fff* *mf* *ff* *ff ppp*

Welt gebaut ist

for chamber ensemble
2007

FRAGMENTUM 03

version 2 (FL)

Andrus Kallastu (1967)

Maestoso - Semplice

V-no el

Voce

Flauto

Piano

Flauto

f *ff* *fff* *mf* *ff* *ff ppp*

pp

f *ff*

Welt gebaut ist

for chamber ensemble

2007

FRAGMENTUM 03

vers 3 (VC)

Andrus Kallastu (1967)

Welt gebaut ist

for chamber ensemble

2007

A04

Andrus Kallastu (1967)

Sonore

Flauto

ppp M

ppp M

Voice

ppp to to to to

aa uu aa uu

V-no el

ppp Effect

ppp Effect

Piano

ppp

ppp

Ped.

Édition AK

*

Welt gebaut ist

for chamber ensemble
2007

FRAGMENTUM 05

Andrus Kallastu (1967)

Grazioso

Welt gebaut ist

for chamber ensemble
2007

FRAGMENTUM 06

Andrus Kallastu (1967)

Welt gebaut ist

for chamber ensemble
2007

Ferocce - Giacoso

A07

Andrus Kallastu (1967)

Flauto

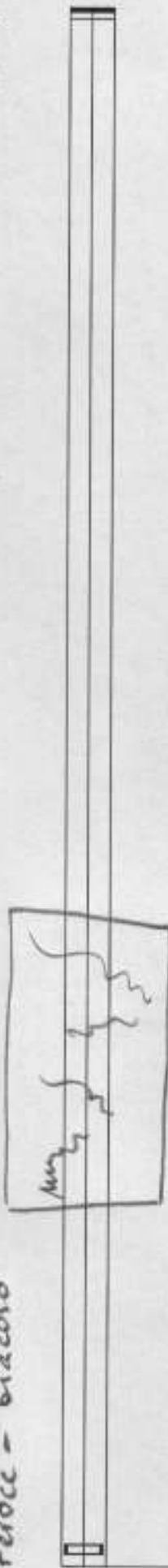

Voce

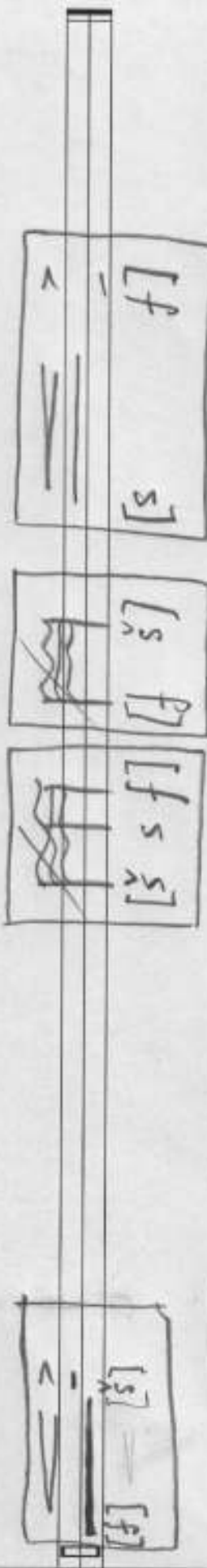

V-no el

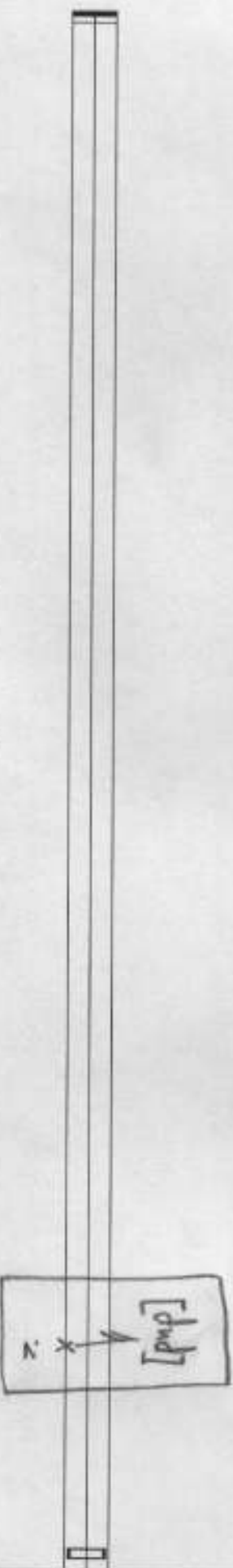

Piano

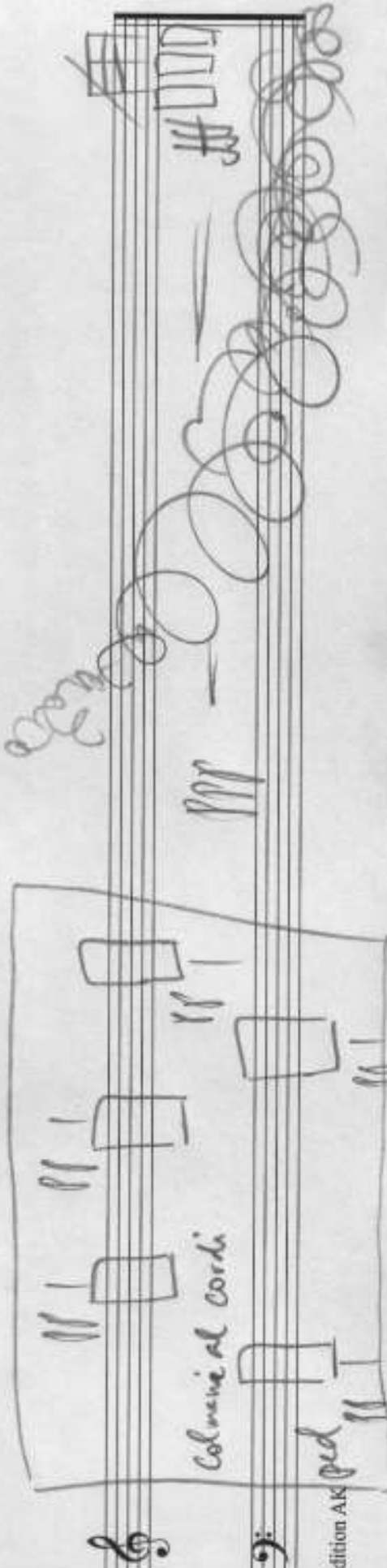

Flauto

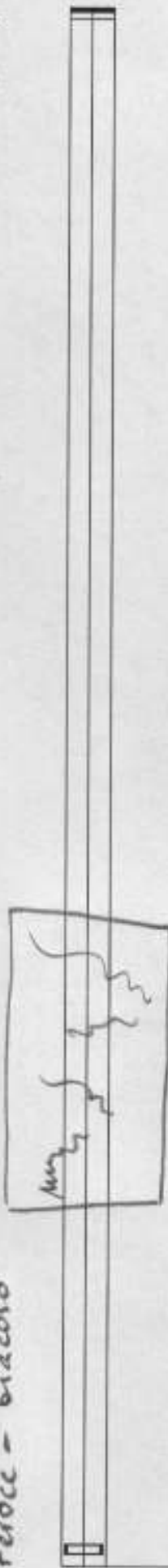

Voce

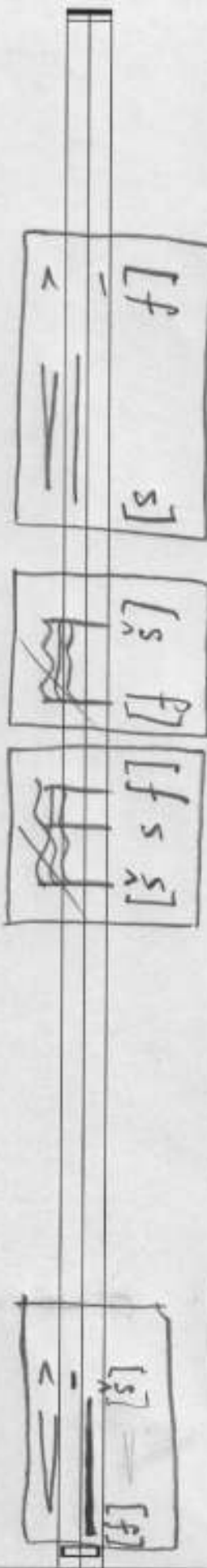

V-no el

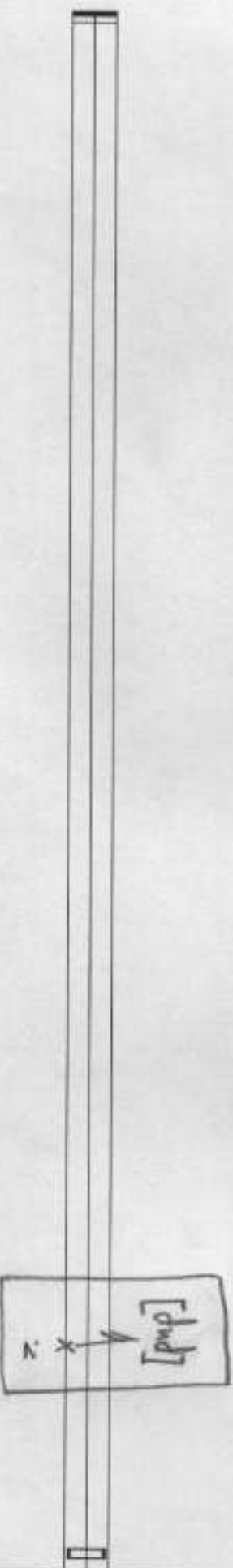

Piano

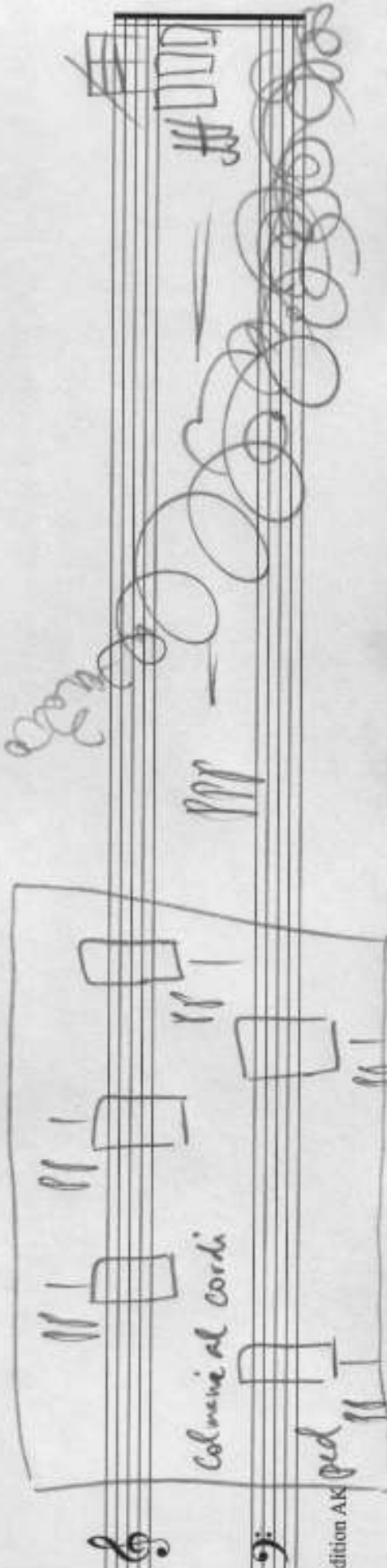

across

Columi al cordi

ped

Edition AK

Welt gebaut ist

for chamber ensemble
2007

FRAGMENTUM 08

Andrus Kallastu (1967)

Fanatico

System 1:

- Flauto: [8 9 10 11 3 7 6 5 4 1 12 2] => [3 5 4 1 12 11 10 2 6 7 8 9] => [10 9 8 7 3 11 12 1 2 5 6 4] => [5 3 4 7 8 9 10 6 2 1 12 11] =>
- Voce: *ppp sussurando* Da da da da da da da da da da da da da da da da *sim* [8 7 6 5 1 9 10 11 12 3 4 2] => [3 1 2 5 6 7 8 4 12 11 10 9] => [7 8 9 10 2 6 5 4 3 12 11 1] => [2 4 3 12 11 10 9 1 5 6 7 8] =>
- V-no el: [8 6 7 10 11 12 1 9 5 4 3 2] => [12 1 2 3 7 11 10 9 8 5 4 6] => [7 9 8 5 4 3 2 6 10 11 12 1] => [2 1 12 11 7 3 4 5 6 9 10 8] =>
- Piano: *ppp sussurando* Da da da da da da da da da da da da da da da da *sim* [8 10 9 6 5 4 3 7 11 12 1 2] => [3 2 1 12 8 4 5 6 7 10 11 9] => [10 8 9 12 1 2 3 11 7 6 5 4] => [2 3 4 5 9 1 12 11 10 7 6 8] =>

System 2:

- Flauto: 5 [9 10 11 12 4 8 7 6 5 2 1 3] => [4 6 5 2 1 12 11 3 7 8 9 10] => [11 10 9 8 4 12 1 2 3 6 7 5] => [6 4 5 8 9 10 11 7 3 2 1 12] =>
- Voce: 5 [9 8 7 6 2 10 11 12 1 4 5 3] => [4 2 3 6 7 8 9 5 1 12 11 10] => [8 9 10 11 3 7 6 5 4 1 12 2] => [3 5 4 1 12 11 10 2 6 7 8 9] =>
- V-no el: 5 [9 7 8 11 12 1 2 10 6 5 4 3] => [1 2 3 4 8 12 11 10 9 6 5 7] => [8 10 9 6 5 4 3 7 11 12 1 2] => [3 2 1 12 8 4 5 6 7 10 11 9] =>
- Piano: 5 [9 11 10 7 6 5 4 8 12 1 2 3] => [4 3 2 1 9 5 6 7 8 11 12 10] => [11 9 10 1 2 3 4 12 8 7 6 5] => [3 4 5 6 10 2 1 12 11 8 7 9] =>

Welt gebaut ist

for chamber ensemble
2007

FRAGMENTUM 09

Andrus Kallastu (1967)

Bravura

Piccolo

Voce

V-no el

Piano

fff

23

31

33

frull frull

9

10

11

12

4

8

7

6

5

2

3

Welt gebaut ist

for chamber ensemble
2007

Arabesque

A10

Andrus Kallastu (1967)

The notation is handwritten and includes various musical symbols such as clefs, notes, rests, slurs, and dynamic markings.

Welt gebaut ist

for chamber ensemble
2007

FRAGMENTUM 11

Andrus Kallastu (1967)

Delicatissimo

Flauto

Voce

V-no el

Piano

Flauto

Voce

V-no el

Piano

Welt gebaut ist

for chamber ensemble

2007

Virtuoso

A12

Andrus Kallastu (1967)

Flauto

ppppp

Voce

ppppp

V-nno el

ppppp

Piano

ppppp

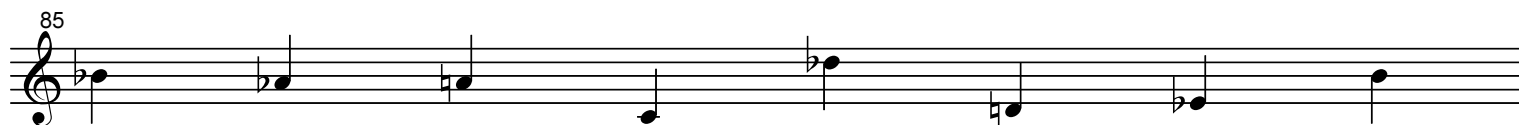
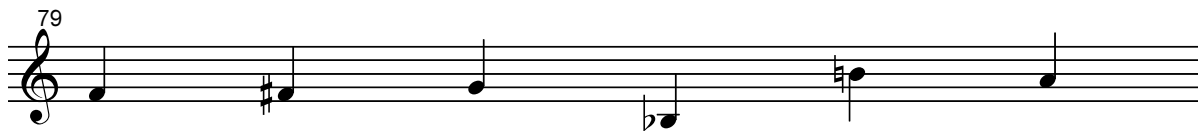

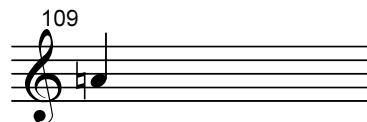

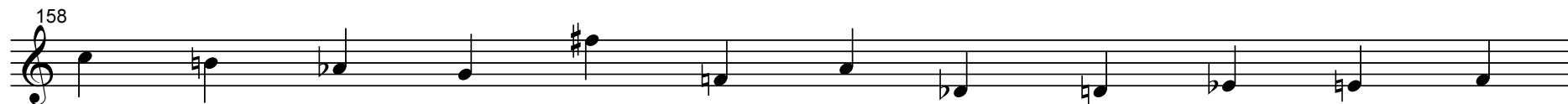

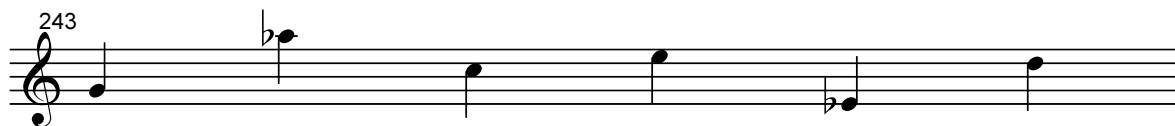

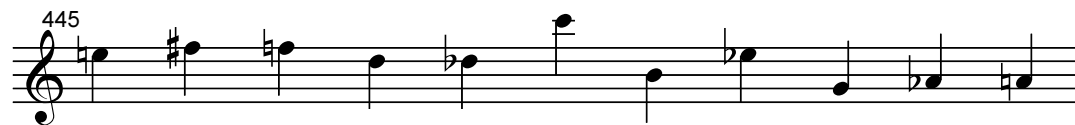

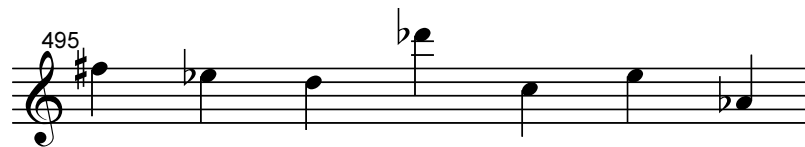

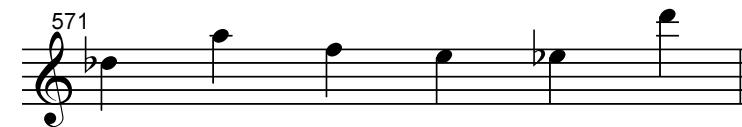
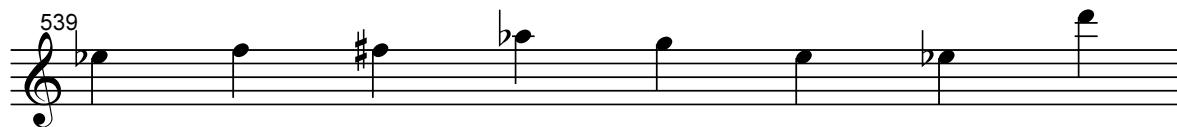

Welt gebaut ist

for chamber ensemble

2007

Presto

Andrus Kallastu (*1967)

60

67

71

74

79

85

93

100

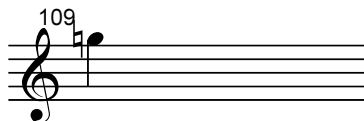
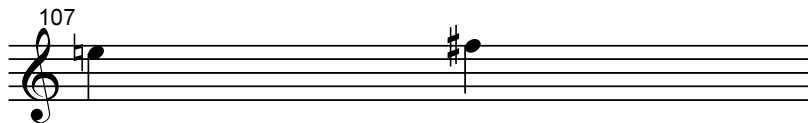
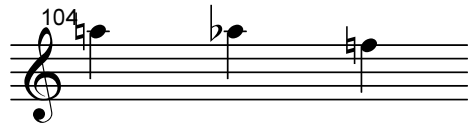

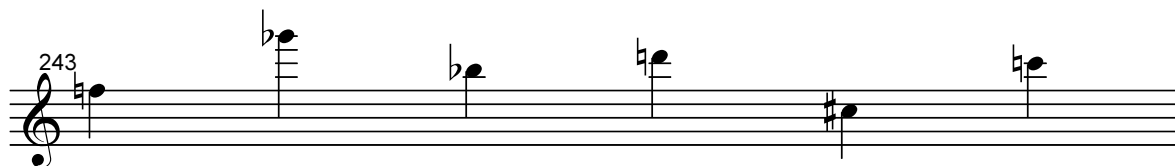

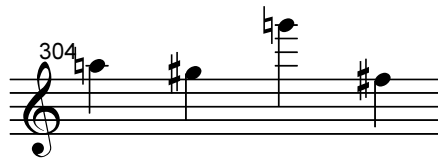

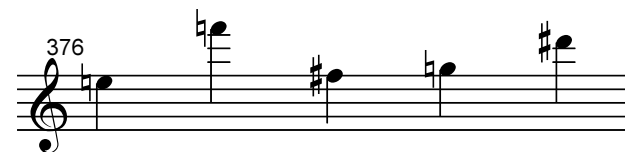
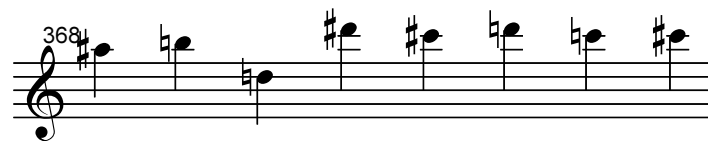
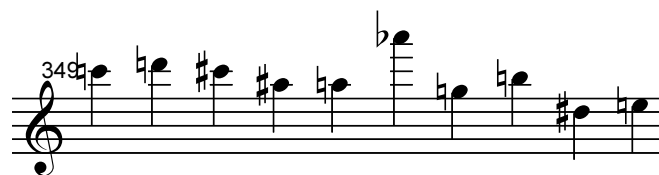
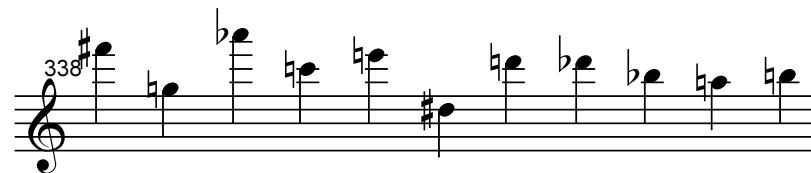

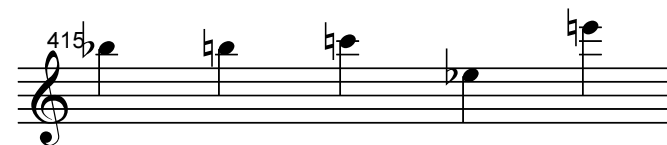
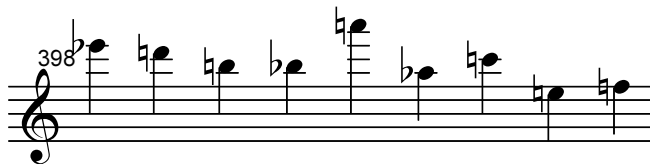
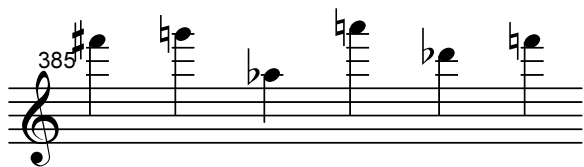
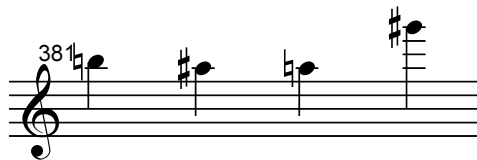

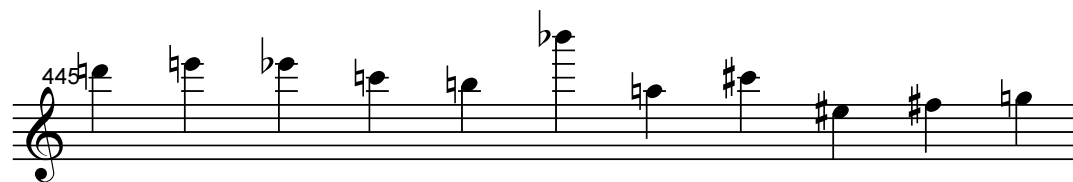
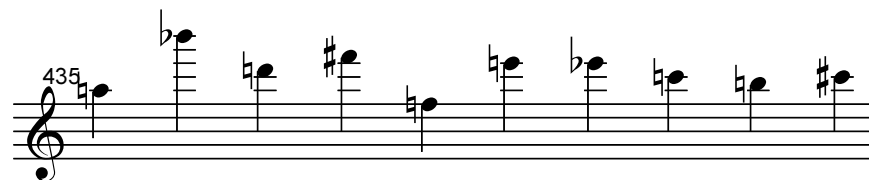
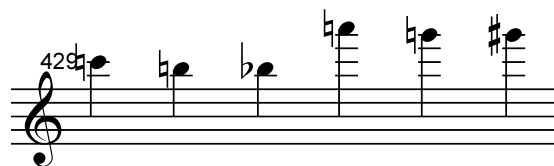
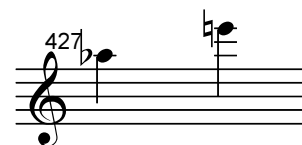
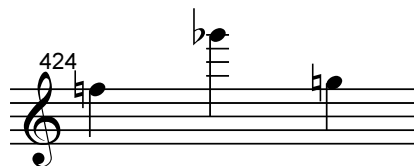
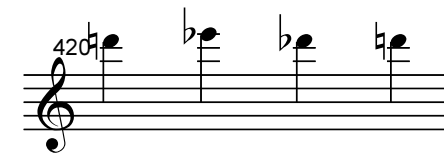

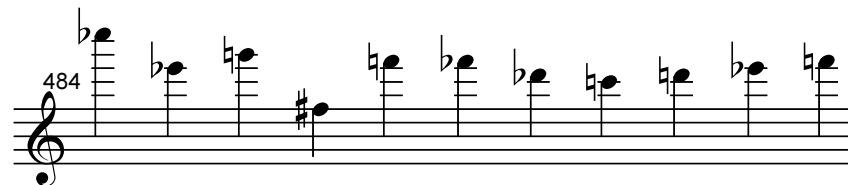
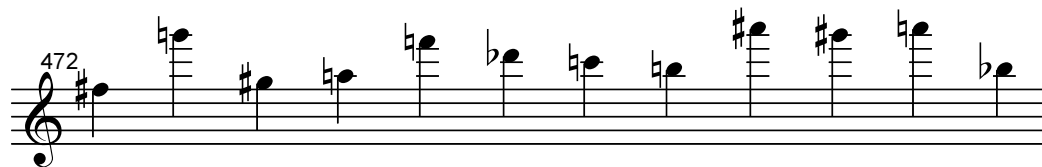

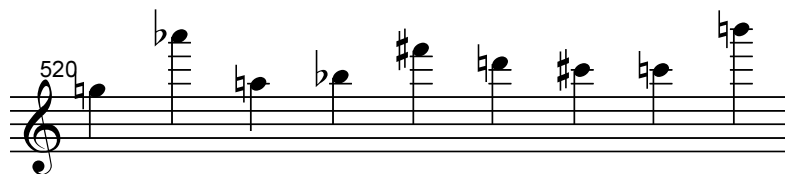
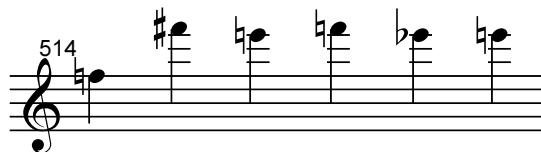
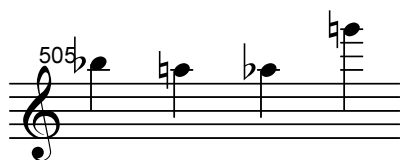
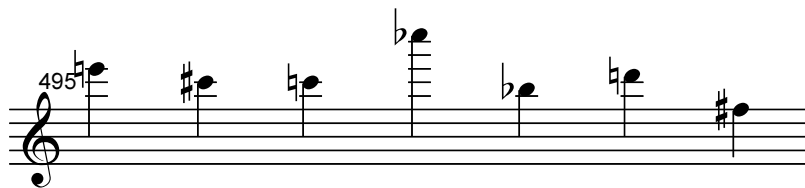

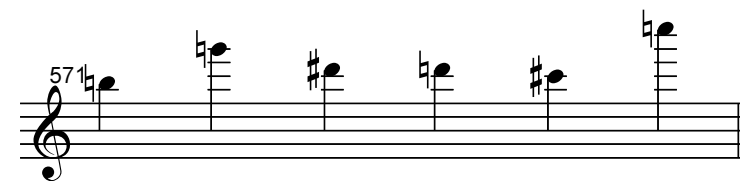
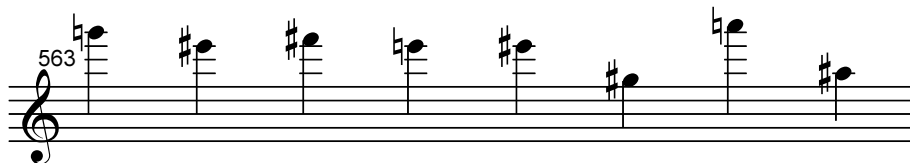
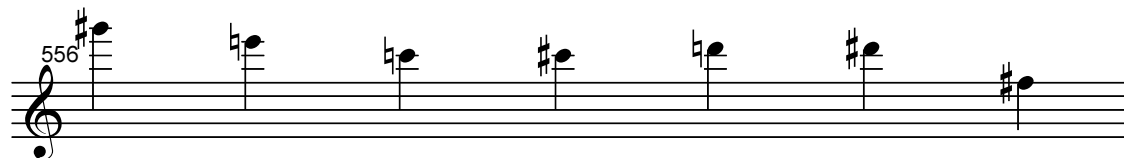
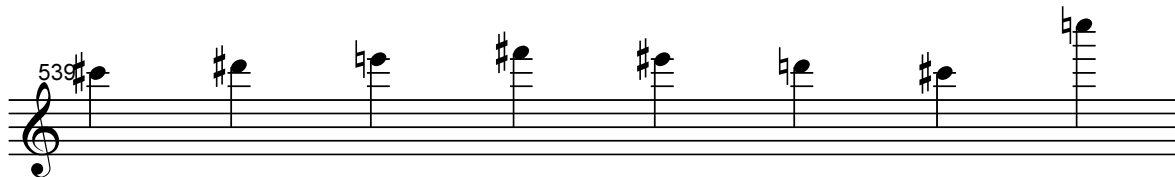
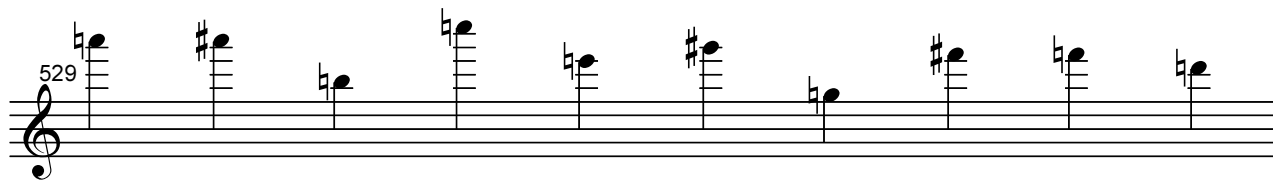

Welt gebaut ist

for chamber ensemble

2007

Presto

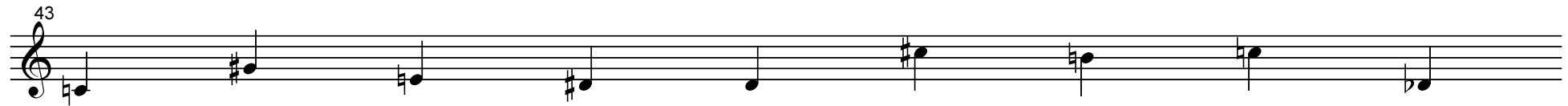
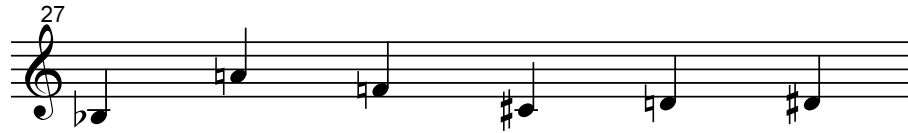

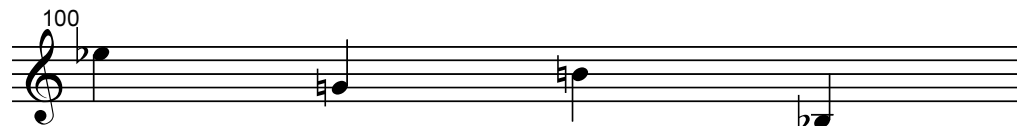
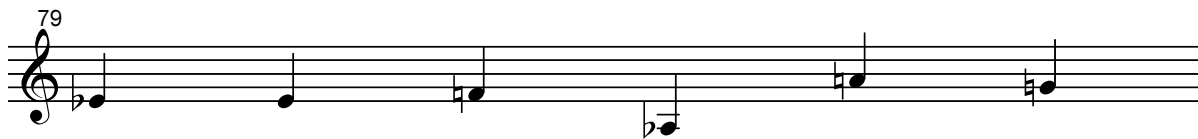
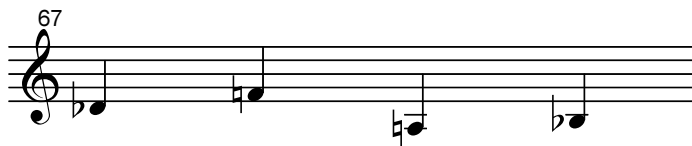

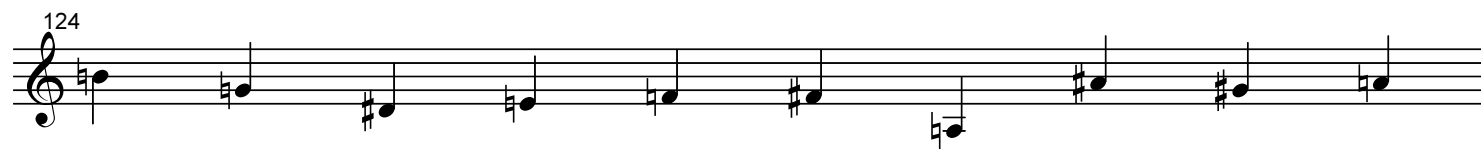
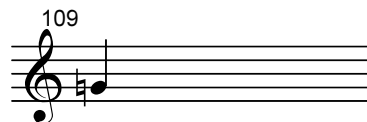
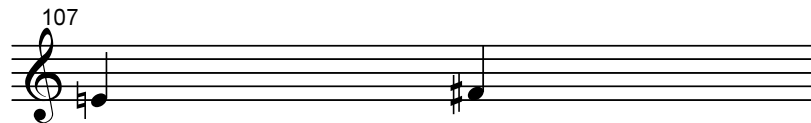

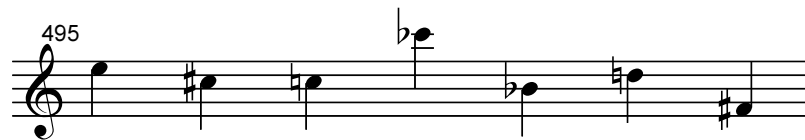

Catalogue

Andrus Kallastu (1967)

1 2 3 4 5 6 7 8 9 10 11 12 13 14

15 16 17 18 19 20 21 22 23 24

25 26 27 28 29 30 31

32 33 34 35 36 37

38 39 40 41 42 43 44

45 46 47 48

49 50 51 52

Welt gebaut ist

for chamber ensemble
2007
Presto

Andrus Kallastu (*1967)

1

12

24

25

27

33

43

52

60

67

71

74

79

85

93

100

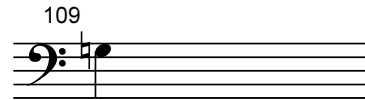

VIOLONCELLO
LUDUS FINALIS A

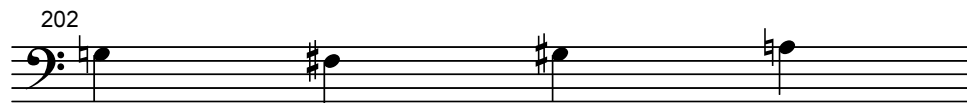
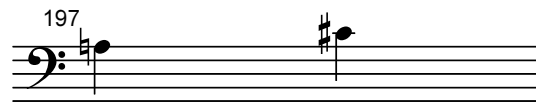
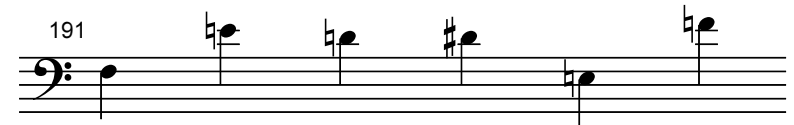
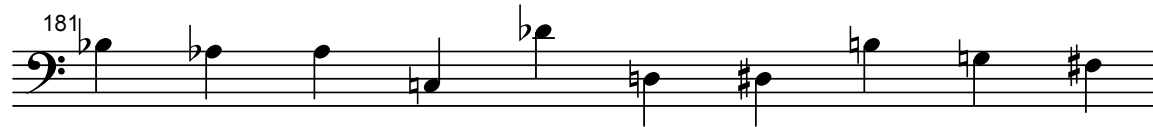
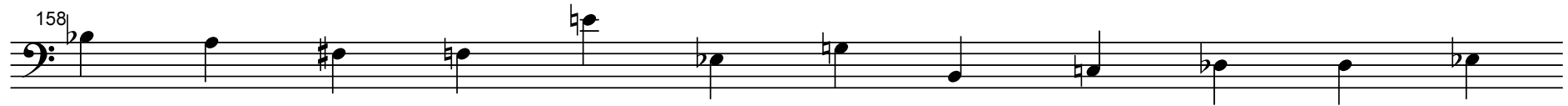

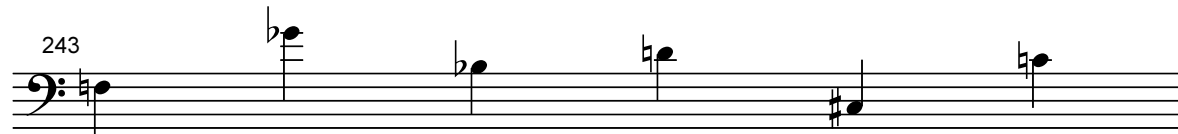

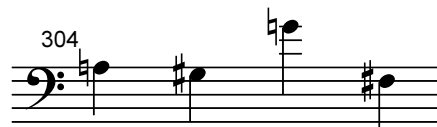

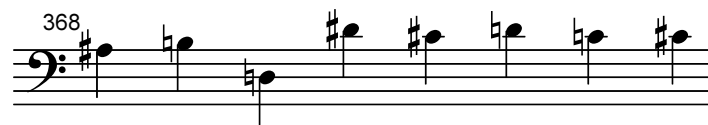
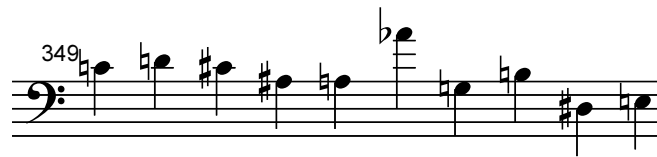

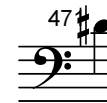

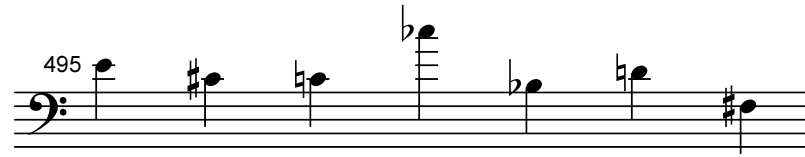

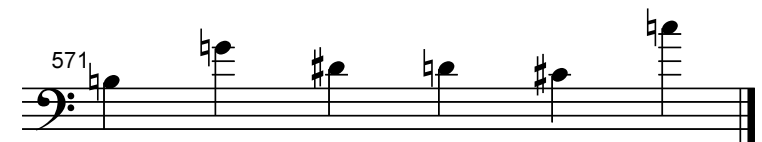
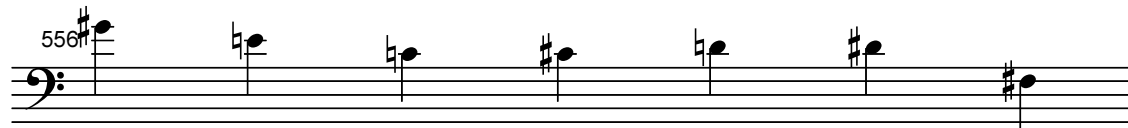
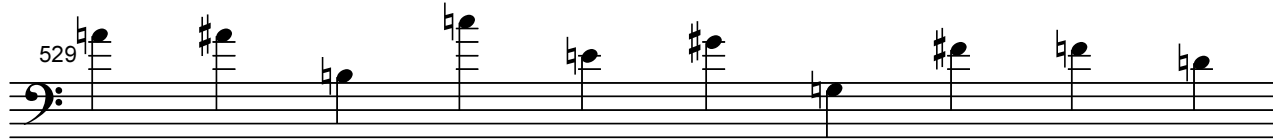

Welt gebaut ist

for chamber ensemble

2007

Presto

VIOLA
LUDUS FINALIS A

Andrus Kallastu (*1967)

1

12

24

25

27

33

43

52

60

67

71

74

79

85

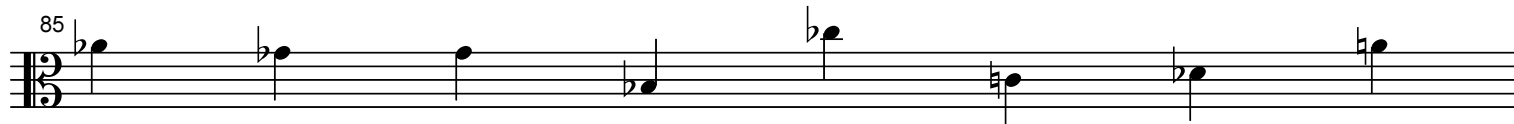

93

100

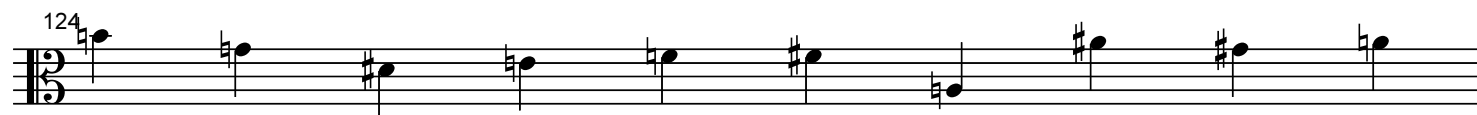
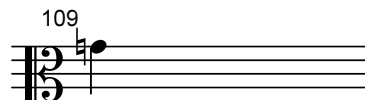

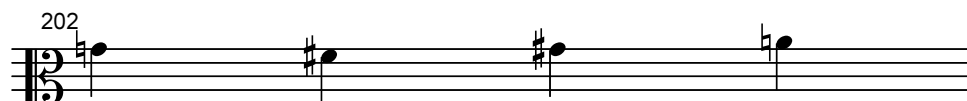
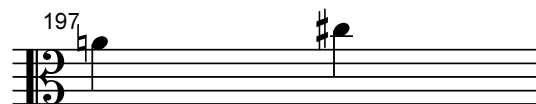
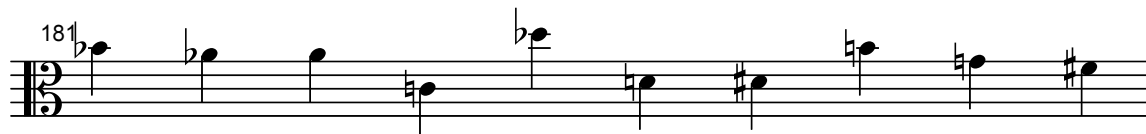
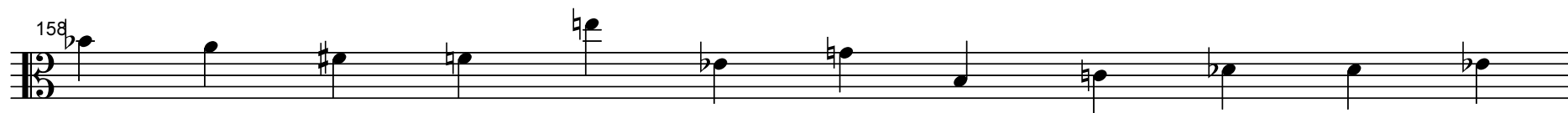

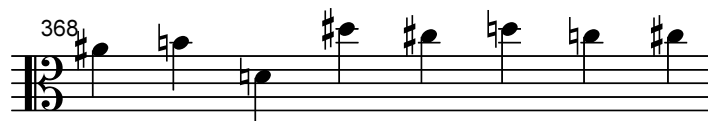

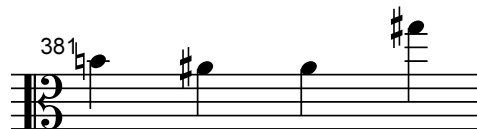

VIOLA
LUDUS FINALIS A

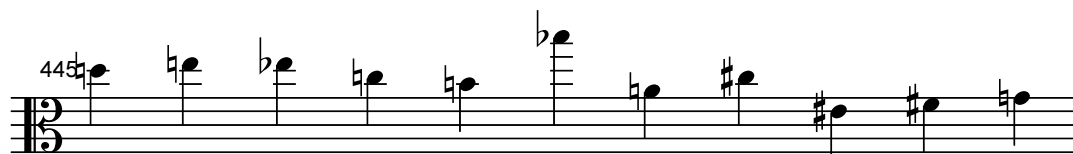
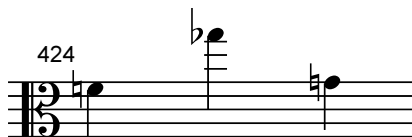
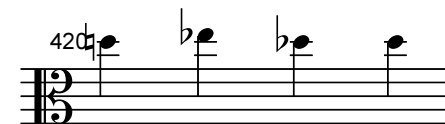

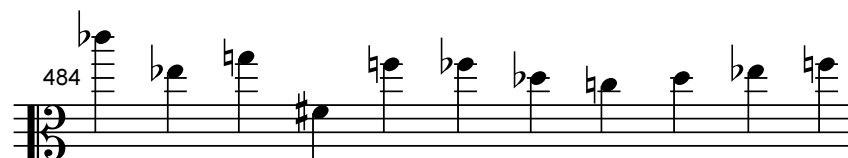

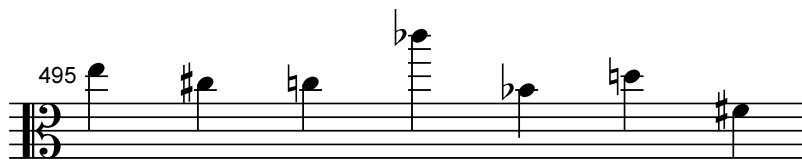

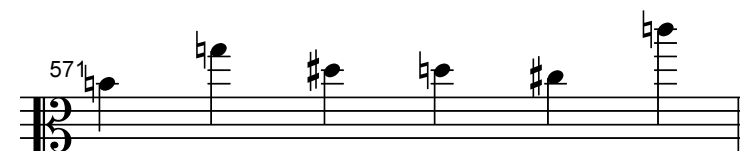
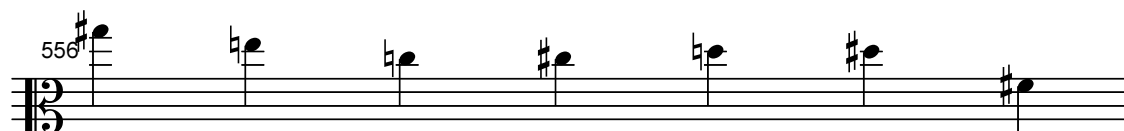
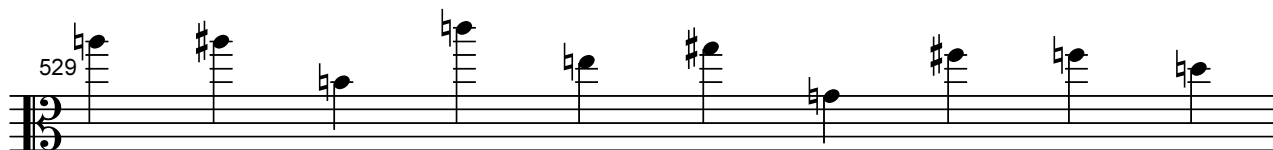

Welt gebaut ist

for chamber ensemble
2007

Presto

VOCE
LUDUS FINALIS A

Andrus Kallastu (*1967)

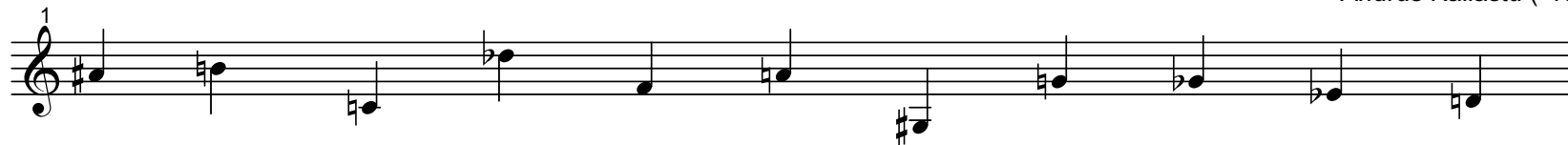

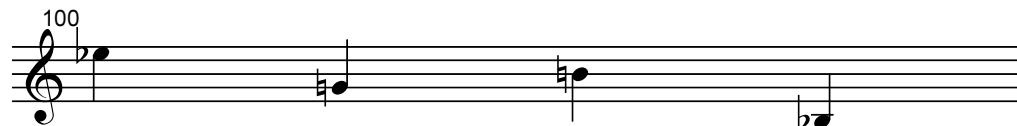
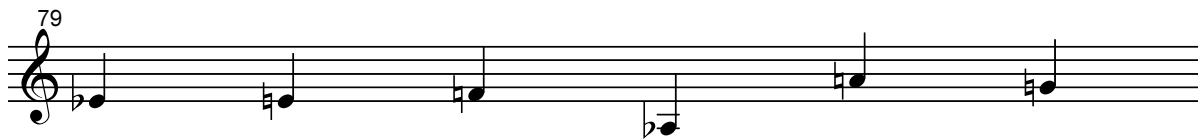
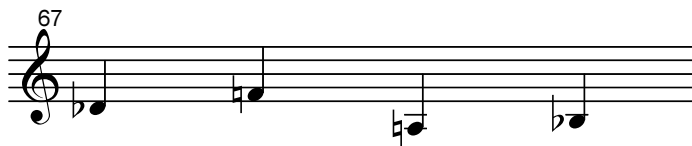

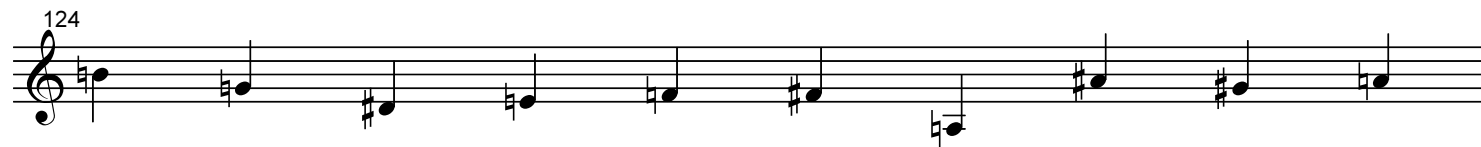
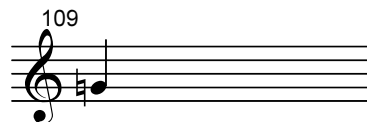
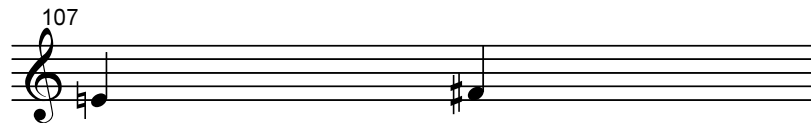

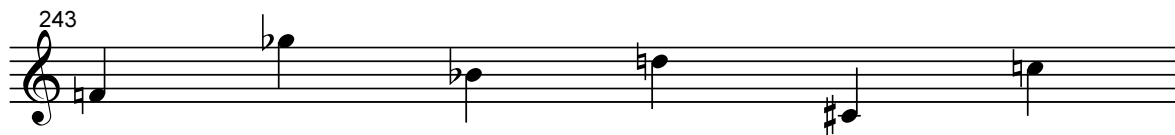

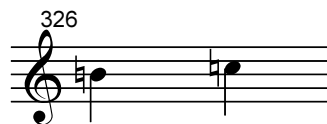

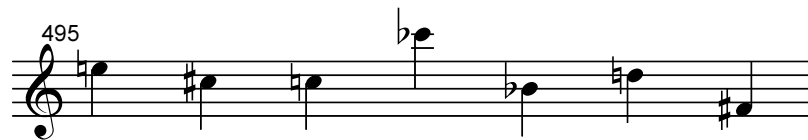

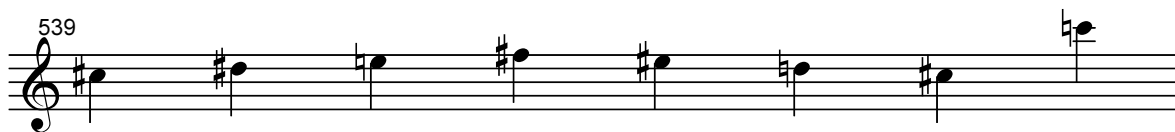

Welt gebaut ist

for chamber ensemble

2007

1 Presto

CONDUTTORE
LUDUS FINALIS B

Andrus Kallastu (*1967)

pp

18

35

52

69

86

103

ff *ppp* *tempo rubato* *tempo giusto*

120

f *ff* *pp* *tempo rubato* *tempo giusto*

137

fff *ritenuto*