

Voce

Andrus Kallastu

Tropus Virtus

for cello and kannel

with chamber ensemble ad libitum

2020-2022

Edition AK

STRUMENTI

Cello

Kannel

Chamber ensemble ad libitum (Fl, Voce, Violino/Clarinetto, Piano)

Partitura scritta in C

The work was commissioned by Kristi Mühling, Aare Tammesalu and Repoo Ensemble (Pärnu Opera).
The creation of the work has been supported by the City of Pärnu and Estonian Ministry of Culture.

Tropus Virtus
for kannel and cello with chamber ensemble ad libitum
2020-2022 Accentus I

Voce

Andrus Kallastu (1967)

Voce ad libitum

1 2 3 4 5

Voce ad lib

6 7 8 9 10 11 12

Voce ad lib

13 14 15 16 17 18

Voce ad lib

19 20 21 22 23

Voce ad lib

24 25 26 27 28 29 30

Voce ad lib

31 32 33 34 35 36 37

Voce ad lib

38 39 40 41 42 43 44

Voce ad lib

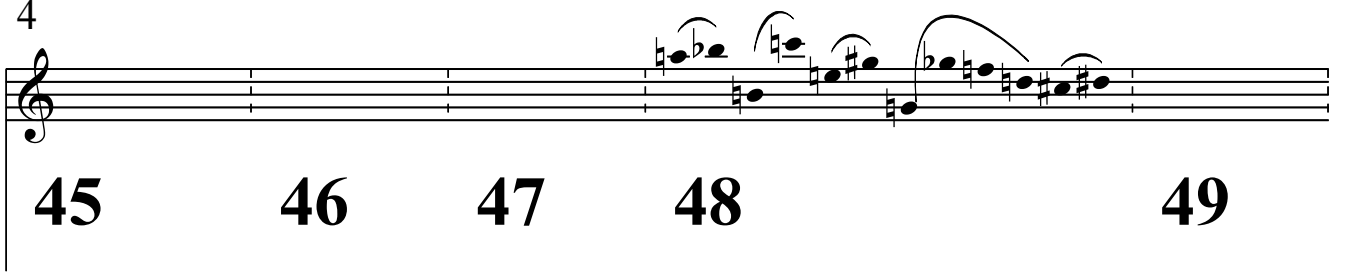

45

46

47

48

49

Voce ad lib

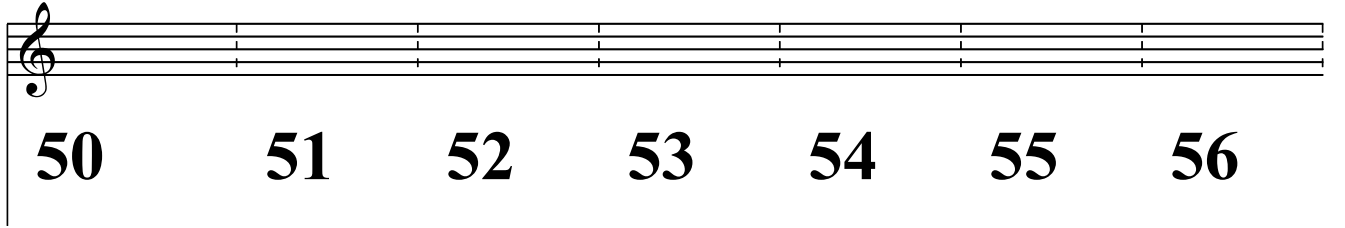

50

51

52

53

54

55

56

Voce ad lib

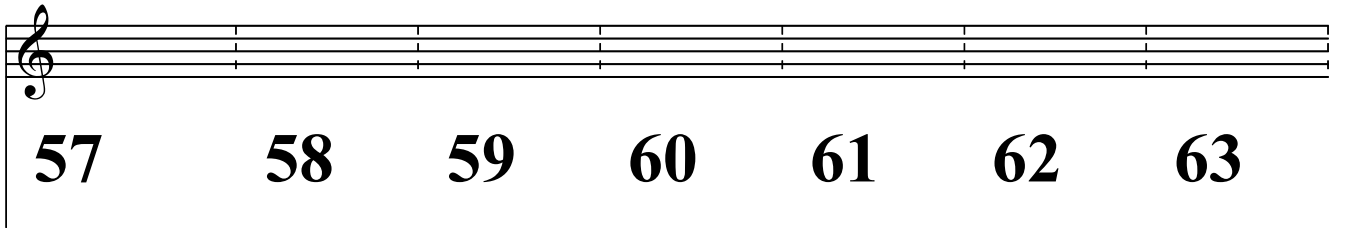

57

58

59

60

61

62

63

Voce ad lib

64

65

66

67

68

69

70

Voce ad lib

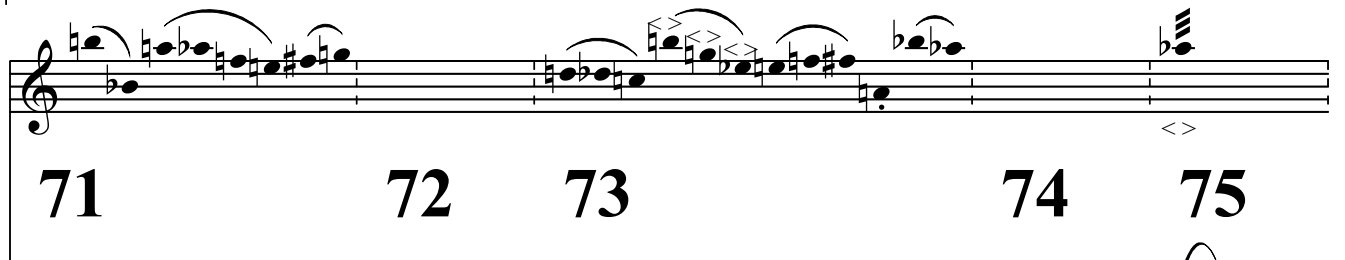

71

72

73

74

75

Voce ad lib

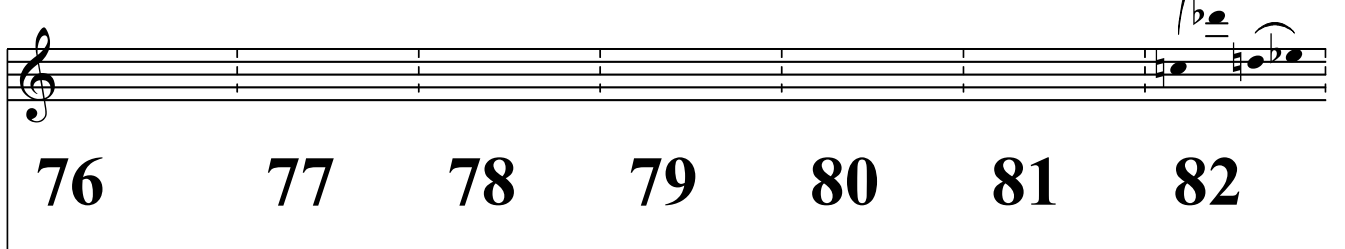

76

77

78

79

80

81

82

Voce ad lib

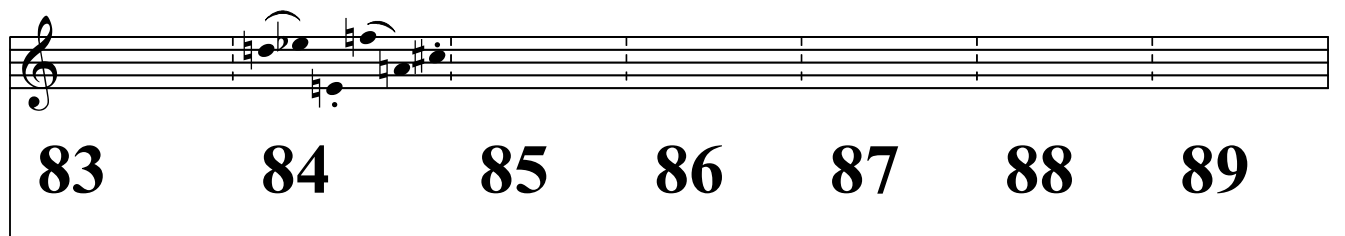

83

84

85

86

87

88

89

Accentus II

Voce ad lib

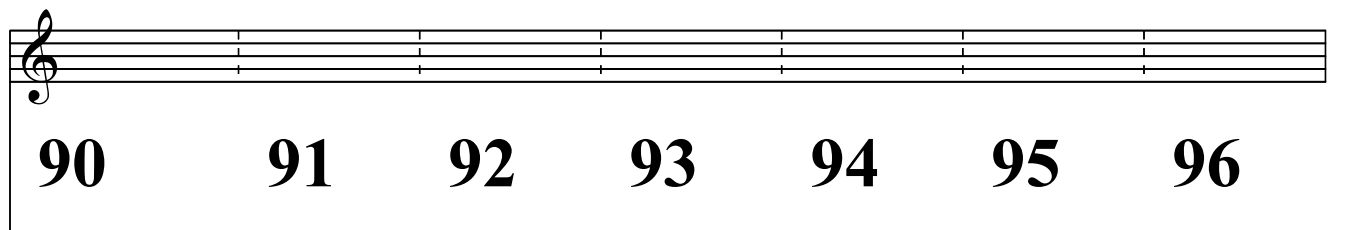

90

91

92

93

94

95

96

Voce ad lib

97 98 99 100 101 102 103

Voce ad lib

104 105 106 107 108

Accentus IV

Voce ad lib

109 110 111 112 113 114 115

Voce ad lib

116 117 118 119 120 121 122

Voce ad lib

123 124 125 126 127 128 129

Accentus V

Voce ad lib

130 131 132 133 134 135 136

Voce ad lib

137 138 139 140 141 142 143

Voce ad lib

144 145 146 147 148 149 150

Voce ad lib

151 152 153 154 155 156 157

Voce ad lib

158 159 160 161 162 163

Voce ad lib

164 165 166 167 168 169 170

Voce ad lib

171 172 173 174 175 176

Voce ad lib

177 178 179 180 181 182

Accentus VI

Voce ad lib

183 184 185 186 187 188 189

Voce ad lib

190 191 192 193 194 195 196

Voce ad lib

197 198 199 200 201 202 203

Voce ad lib

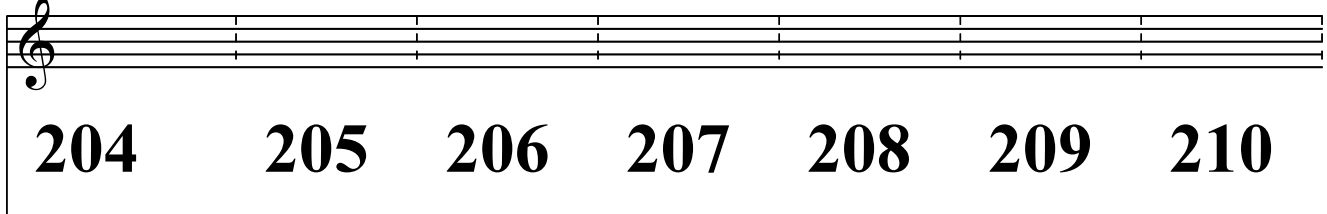

204 205 206 207 208 209 210

Voce ad lib

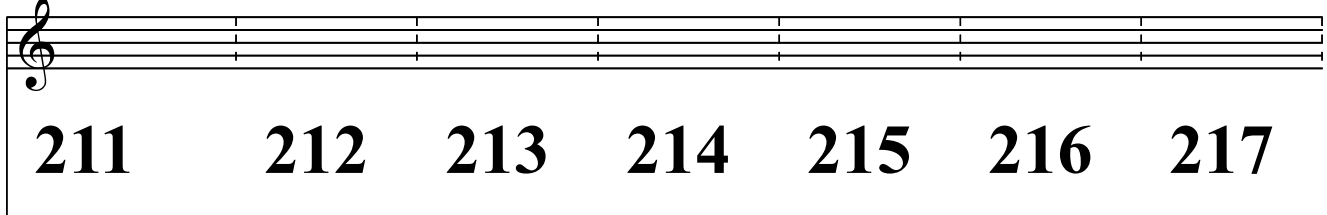

211 212 213 214 215 216 217

Voce ad lib

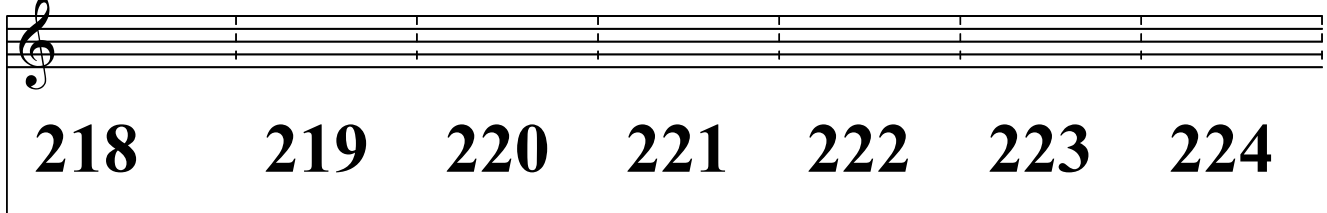

218 219 220 221 222 223 224

Voce ad lib

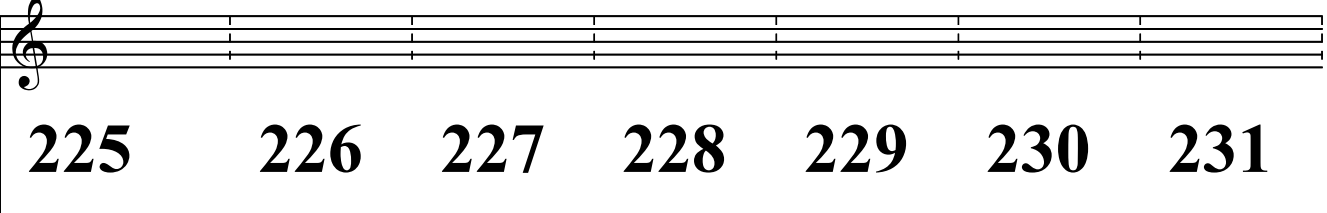

225 226 227 228 229 230 231

Voce ad lib

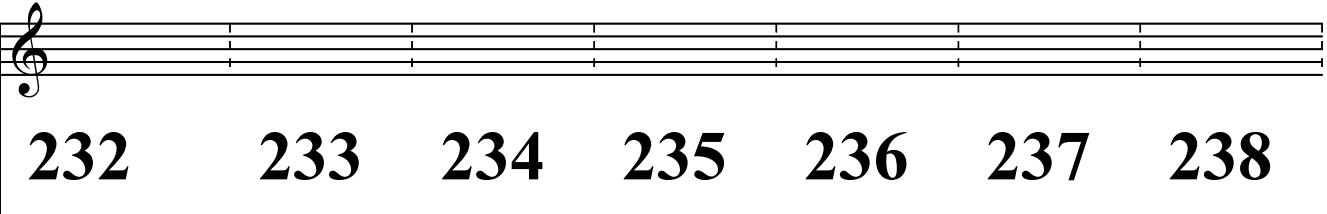

232 233 234 235 236 237 238

Voce ad lib

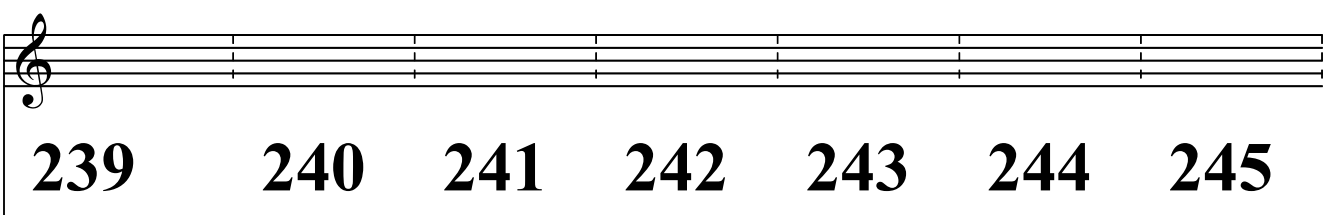

239 240 241 242 243 244 245

Voce ad lib

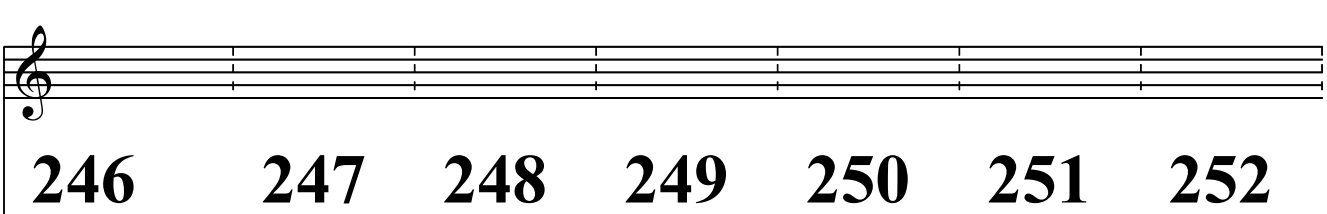

246 247 248 249 250 251 252

Voce ad lib

253 254 255 256 257

Voce ad lib

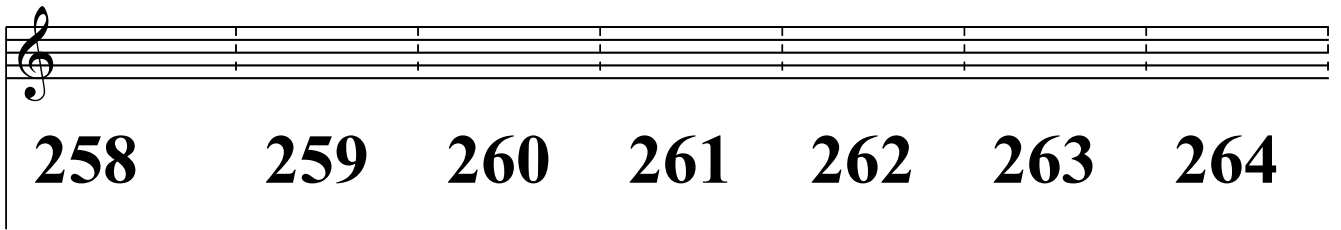

258 259 260 261 262 263 264

Accentus VII

Voce ad lib

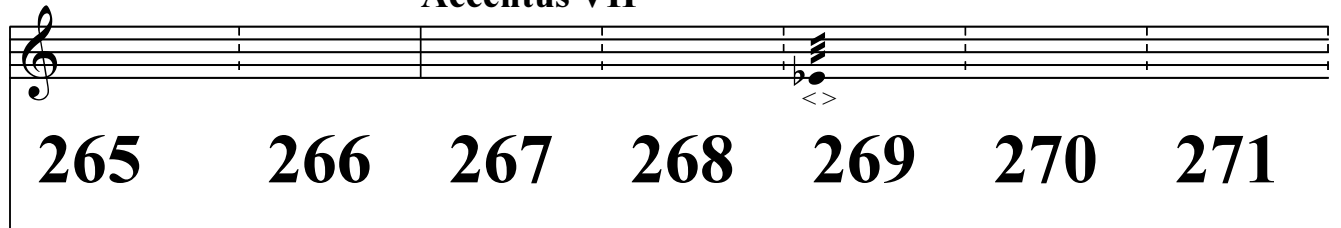

265 266 267 268 269 270 271

Voce ad lib

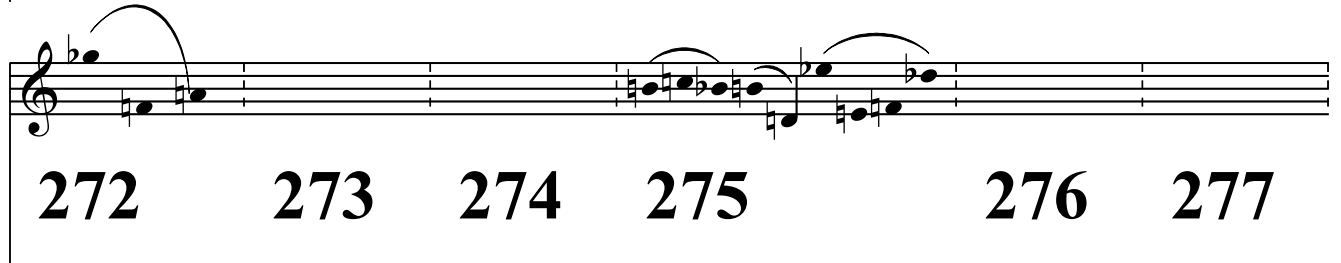

272 273 274 275 276 277

Voce ad lib

278 279 280 281 282 283

Voce ad lib

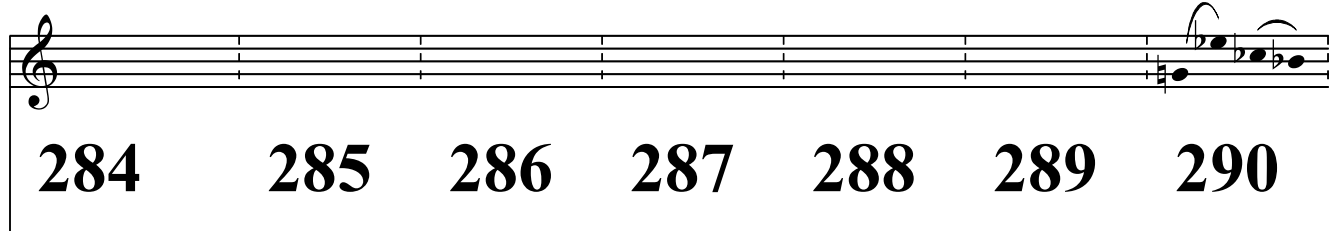

284 285 286 287 288 289 290

Voce ad lib

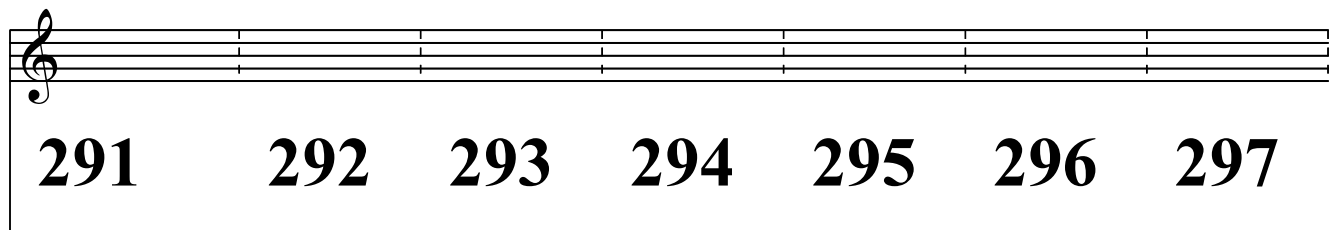

291 292 293 294 295 296 297

Voce ad lib

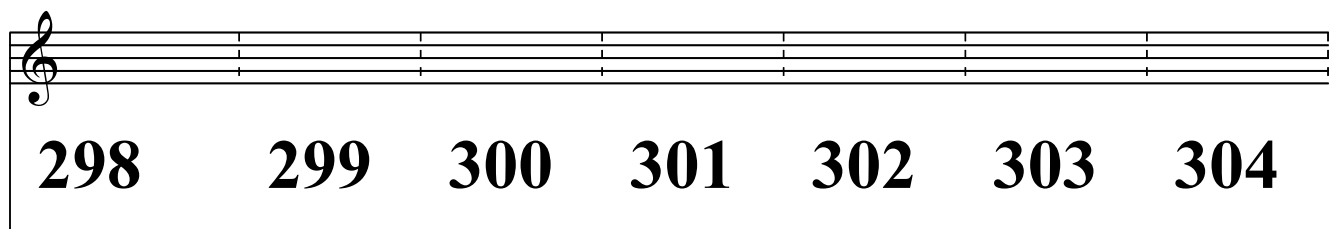

298 299 300 301 302 303 304

Voce ad lib

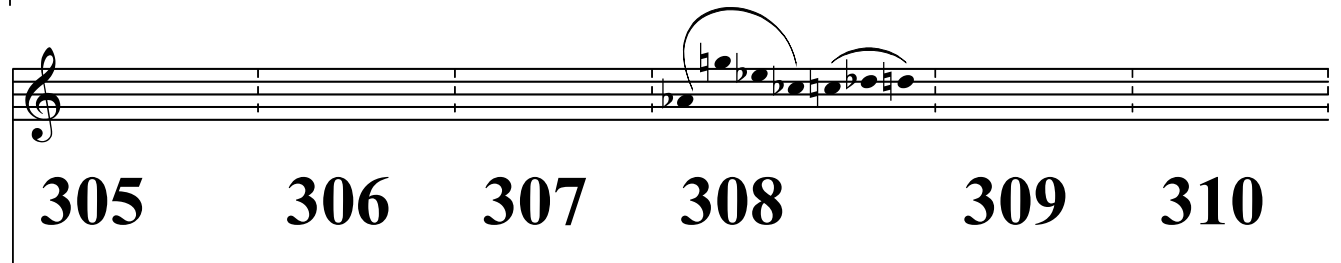

305 306 307 308 309 310

Voce ad lib

311 312 313 314 315 316 317

Voce ad lib

318 319 320 321 322 323 324

Voce ad lib

325 326 327 328 329 330 331

Voce ad lib

332 333 334 335 336 337 338

Voce ad lib

Accentus VIII

339 340 341 342 343 344 345

Voce ad lib

346 347 348 349 350 351 352

Voce ad lib

353 354 355 356 357 358 359

Voce ad lib

360 361 362 363 364 365 366

Voce ad lib

367 368 369 370 371 372

Voce ad lib

373 374 375 376 377 378 379

Voce ad lib

380 381 382 383 384 385 386

Voce ad lib

387 388 389 390 391 392 393

Voce ad lib

394 395 396 397 398 399 400

Voce ad lib

401 402 403 404 405 406 407

Voce ad lib

408 409 410 411 412 413 414

Voce ad lib

415 416 417 418 419 420 421

Voce ad lib

422 423 424 425 426 427

Voce ad lib

428 429 430 431 432 433

Voce ad lib

434 435 436 437 438 439

Voce ad lib

440 441 442 443 444 445 446

Voce ad lib

447 448 449 450 451 452 453

Voce ad lib

454 455 456 457 458 459 460

Voce ad lib

461 462 463 464 465 466 467

Accentus X

Voce ad lib

**468 469 470 471 472 473 474**

Voce ad lib

**475 476 477 478 479 480**

Voce ad lib

**481 482 483 484 485 486**

Voce ad lib

**487 488 489 490 491 492 493**

Voce ad lib

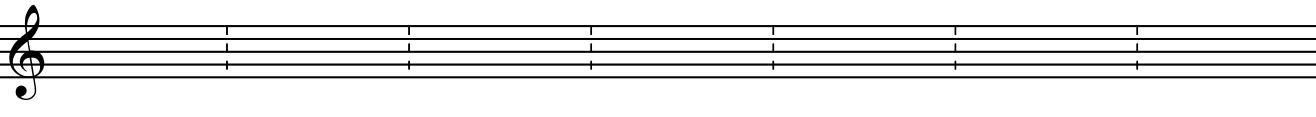
**494 495 496 497 498 499 500****Accentus XI**

Voce ad lib

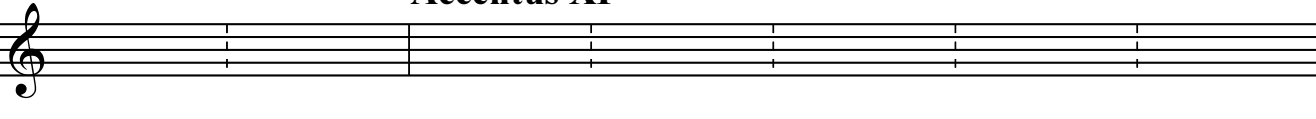
**501 502 503 504 505 506 507**

Voce ad lib

**508 509 510 511 512 513 514**

Voce ad lib

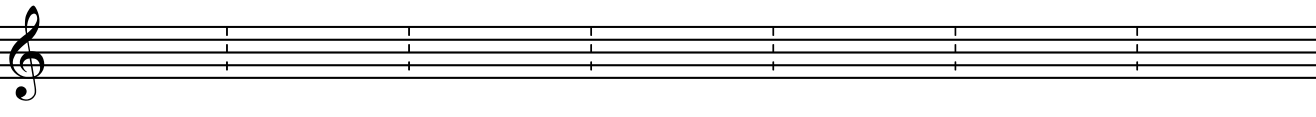
**515 516 517 518 519 520 521**

Voce ad lib

522 523 524 525 526 527 528

Voce ad lib

529 530 531 532 533 534 535

Accentus XII

Voce ad lib

536 537 538 539 540 541 542

Voce ad lib

543 544 545 546 547 548 549

Voce ad lib

550 551 552 553 554 555 556

Voce ad lib

557 558 559 560 561 562 563

Voce ad lib

564 565 566 567 568 569 570

Voce ad lib

571 572 573 574 575

14

Concentus

Voce ad lib

576 1 2 3 4

Voce ad lib

4 5 6 7 3

Voce ad lib

8 9 10 11 12 13

Voce ad lib

14 15 16 17 18 19 20

Voce ad lib

21 22 23 24 25 3

Voce ad lib

26 27 28 29 30

Voce ad lib

31 32 33 34

Voce ad lib

35 36 37 38

15

Voce ad lib

39 40 41 42

Voce ad lib

43 44 45 46 47

Voce ad lib

48 49 50 51 52

Voce ad lib

53 54 55 56

Voce ad lib

57 58 59 60 61

Voce ad lib

62 63 64 65
