

Percussioni

**Andrus Kallastu
Tropus De profundis
2013**

Edition AK

Strumenti:

Flauto

Clarinetto in B / Clarinetto basso in B (scritta in C)

Violino

Viloncello

Percussioni

Vibrafono

Crotale

Gongs

Gong affogando nell'aqua

Tamtam

Lastra

Claves

Temple block

Tom-toms

Grancassa

Sand blocks

Wind machine

Pianoforte preparato

Durata ca 10'

Special marks:

× ○ winds: sussurando

strings: tonlos

◆ ◇ flageolett-multiphonics

□ strings: normal sound

piano: free cluster

■ strings: overpressed sound

piano: blocked strings

/ piano: glissando in strings

m multiphonics

Tropus De profundis

Percussioni

2013

$\text{♩} = \text{ca } 92$

Andrus Kallastu (1967)

Grancassa

pppp ppp

ppp

2

fff ppp mf ppp f p ppp f p ppp mp ppp mf

Vibrafono

pp

3

Temple block

pp f p

Gongs
affogando nell'aqua

ff

5

Grancassa

57 *pppp*

62 *fff* *ppp* *ff ppp* *mp* *ppp* *mp ppp* *ff* *ppp*

64 *f* *ppp*

68

71

74

77

82

85

88

90

6 Gongs
Tamtam

93

7

95

Wind machine

Tamtam
col ferro

98

Tom-tom
quasi Big Band

178

9 Lastra

189

ppp

193

198

202

205

210

215

219

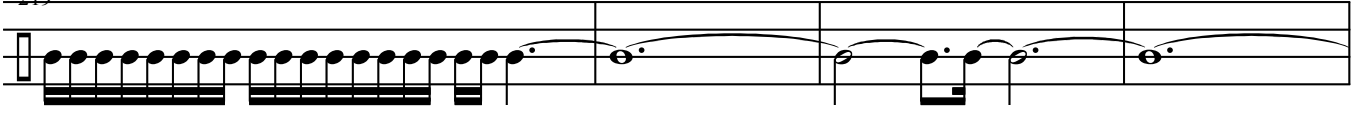

223

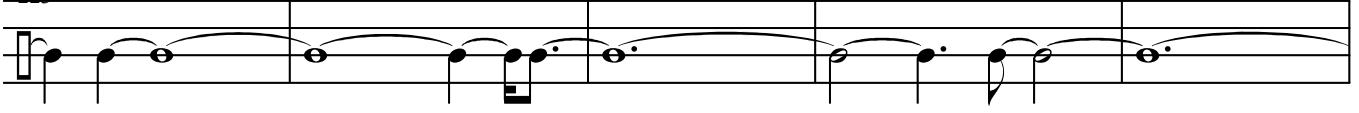

, 10

228

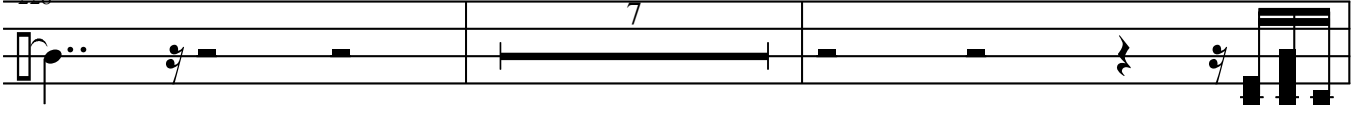

pppp

237

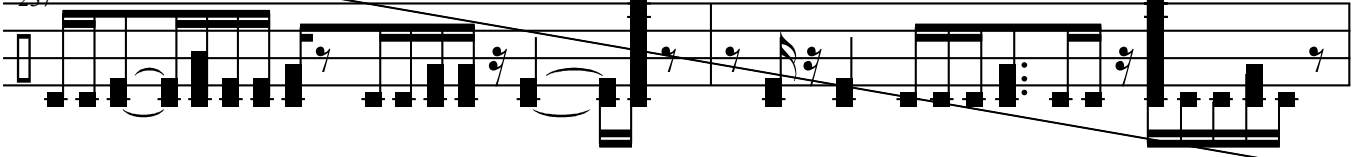

239

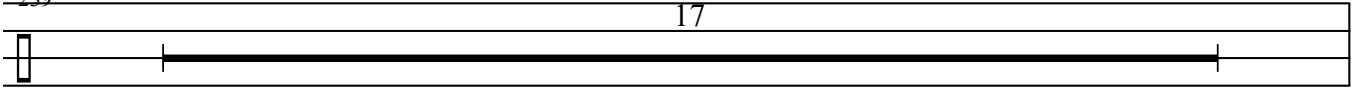

11

256

pppp

Wind machine

258

pppp

263

This staff continues the melodic line with long slurs and includes some notes with 'x' marks, possibly indicating specific articulation or effects.

269

273

Sand blocks

275

This staff consists of a series of rhythmic patterns represented by 'x' marks, indicating the use of sand blocks.

277

This staff continues the rhythmic patterns with 'x' marks and includes some melodic elements.

12

Crotale

arco

279

pppp

Claves *ppp*

This block contains two staves. The top staff is a grand staff with a treble clef and a bass clef. The bottom staff has a series of rhythmic patterns with 'x' marks. The word 'Claves' is written above the bottom staff with a fermata, and *ppp* is written below it.

simile

283

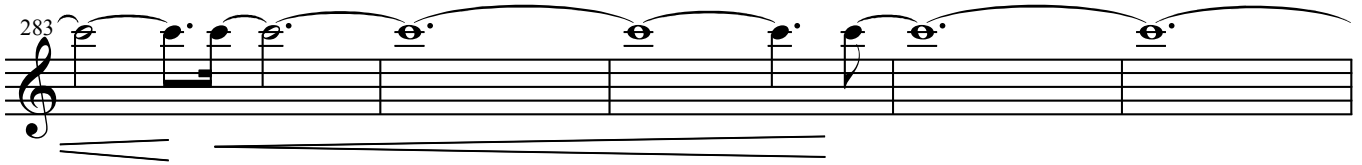

288

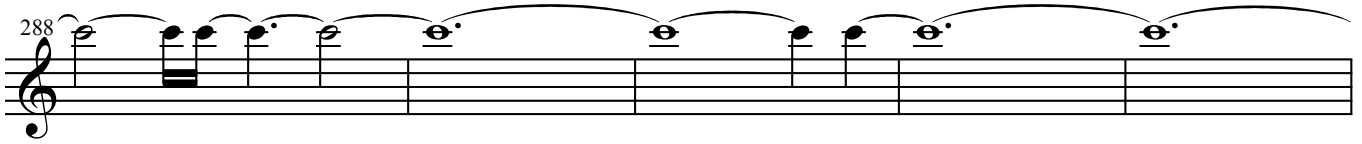

293

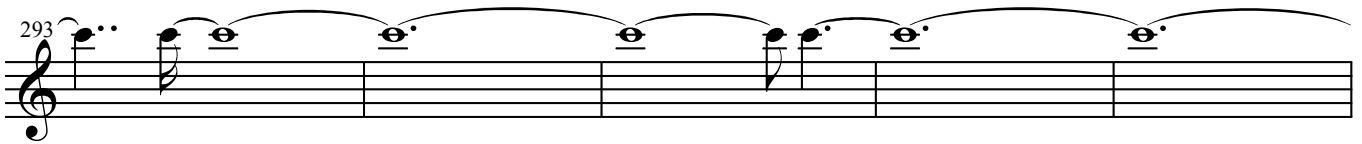

298

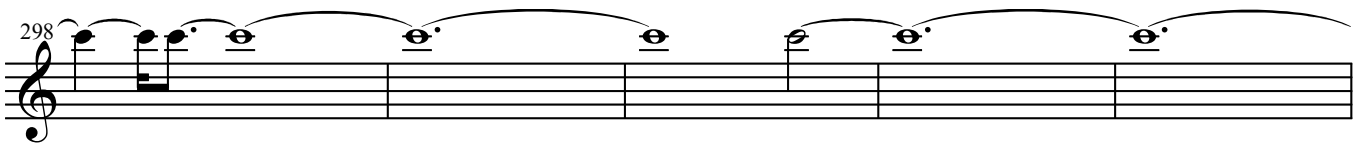

303

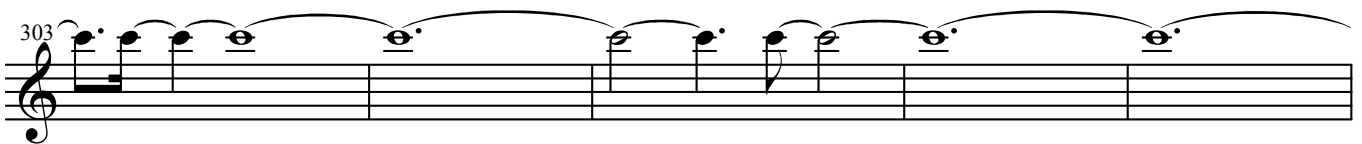

308

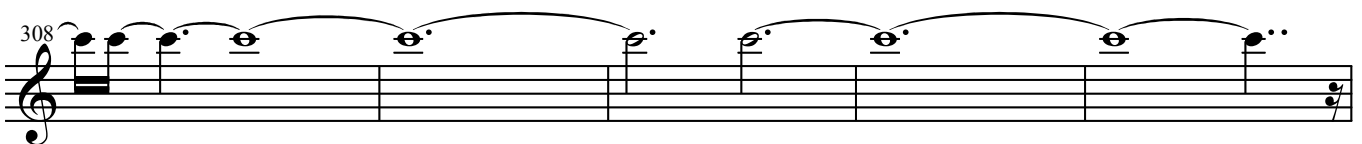

313

