

Violino II

ANDRUS KALLASTU

Magnificat

per

soprano

e

quartetto di strumenti a corda

op 8

1991

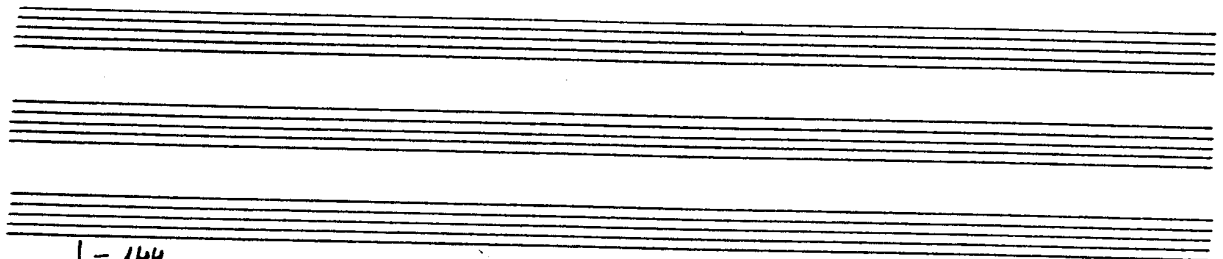

$\text{♩} = 144$

*pp*

*4 rubato* *a tempo*

*p* *pp* *dim.*

Magnificat anima mea Dominum.

*ppp*

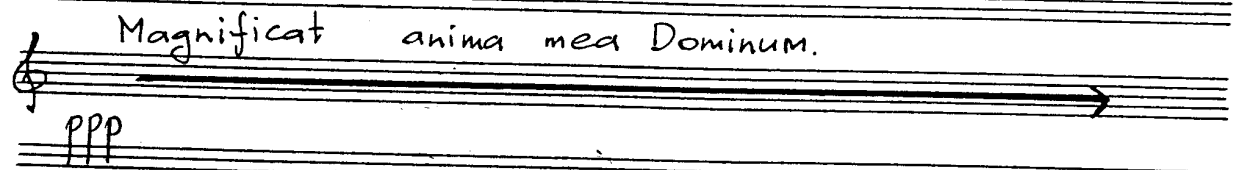

Et exultavit spiritus meus in Deo

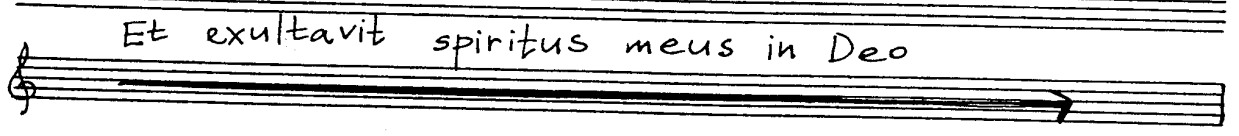

6 salutari meo.

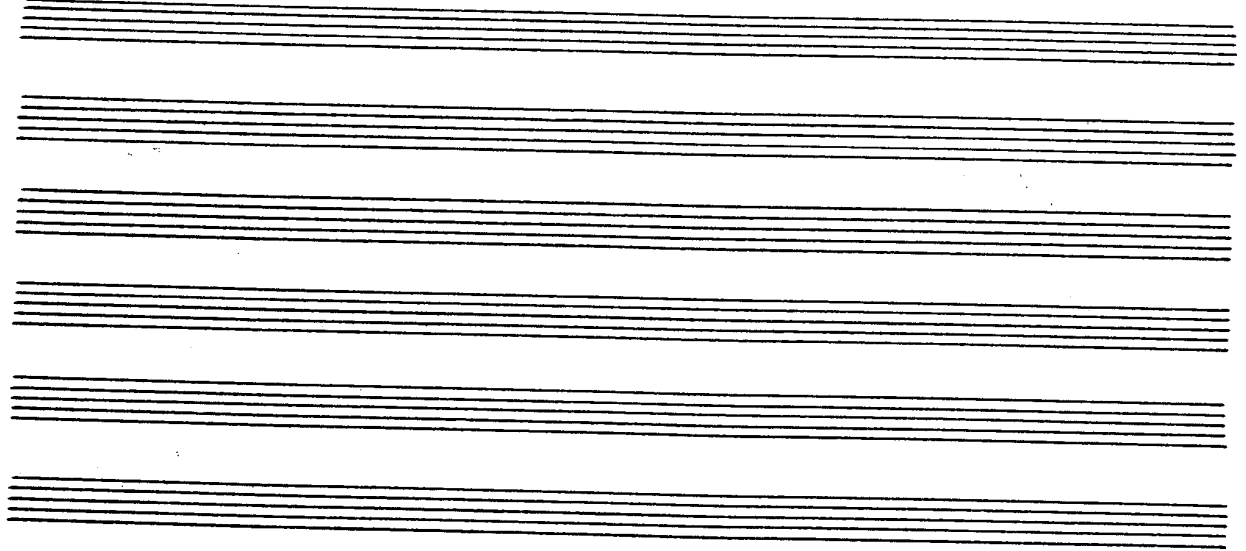
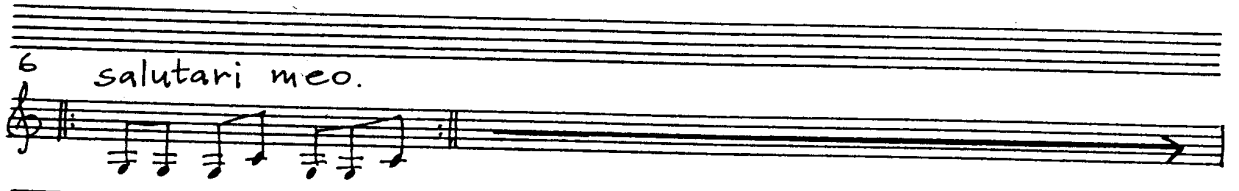

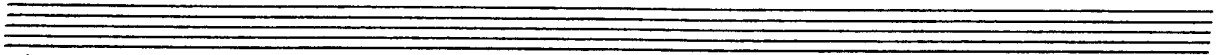
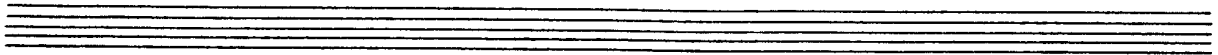
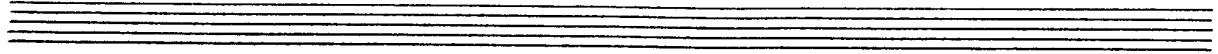

7

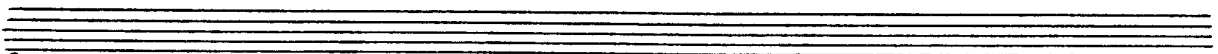

8 Quia respexit humilitatem ancillae suae:

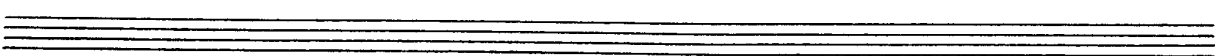

9 ecce enim hoc beatam me dicent

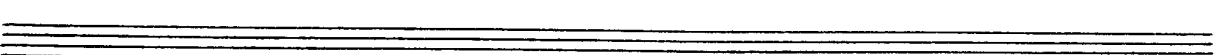

10 omnes generati-

11 ones.

12  $\text{♩} = 100$

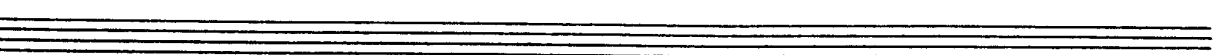
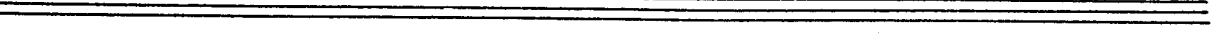
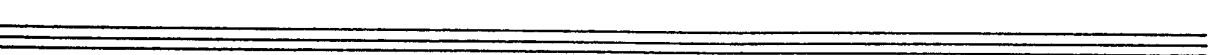
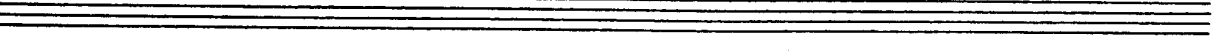
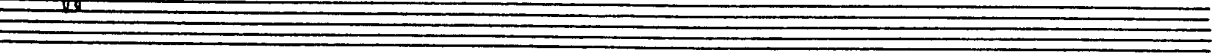

The score includes various performance instructions and dynamics:

- Staff 13: *mf*, *pizz.*, *arco*
- Staff 15: *ff*, *pizz.*, *arco*, *pizz.*
- Staff 18: *arco*, *pizz.*
- Staff 21: *arco*, *pizz.*, *arco*
- Staff 24: *f*, *p*
- Staff 27: *sub ppp*, *cresc.*
- Staff 30: *cresc.*
- Staff 33: *f*, *cresc.*, *ff*
- Staff 36: *J = 144*, *pp*, *Et misericordia eius a*

progenie in progenies timentibus

37 *eum.*  $\text{!} = 100$

40 *sub pp* *pp*

43

46 *pizz.* *arco* *pizz.* *arco*

49 *p* *secco*

52 *f*

55 *pizz.* *arco*

6

58 *allegretto* ( $\text{♩} = 100$ )

62

66

70

*ppp*

74

77

81

*p*

85

*pp*

*pp*

*ppp*

89 *secco*

*secco*

*secco*

*ppp*

*ppp*

*ppp*

*ppp*

*pp*

93

mf

97

101

ossia

105

109

*sf* *con sord.* *dim.*

tr

113

*p* *cresc.*