Andrus Kallastu

Ikosidifooniline fantaasia

flöödile, 22vjo-elektrikitarrile, kontrabassile ja elektroonikale

2023

Edition AK

Ikosidifooniline fantaasia
flöödile, 22vjo-elektrikitarrile, kontrabassile ja elektroonikale
2023

22edo chitarra elettrica

Andrus Kallastu *1967

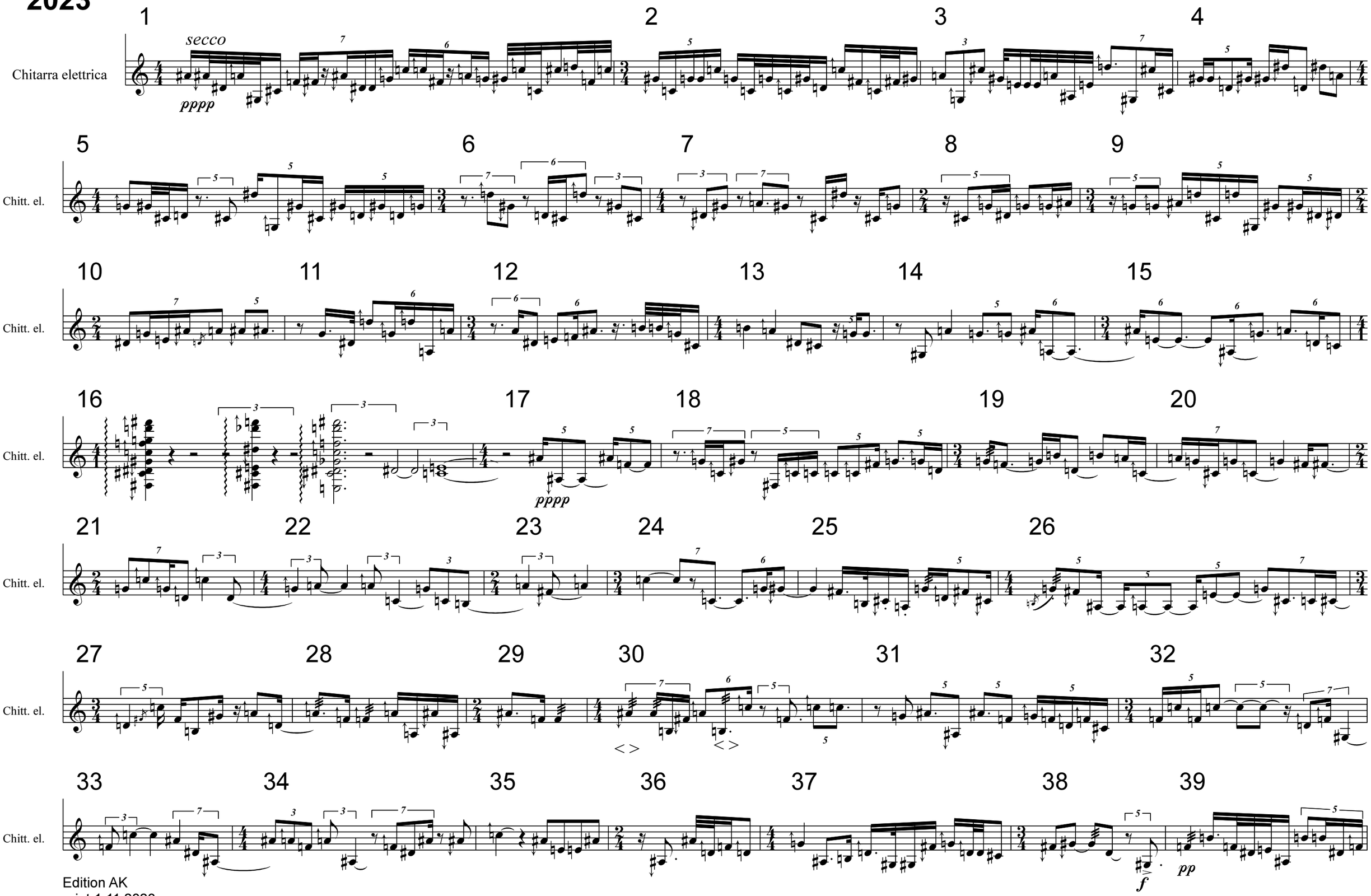

Edition AK
print 1.11.2023

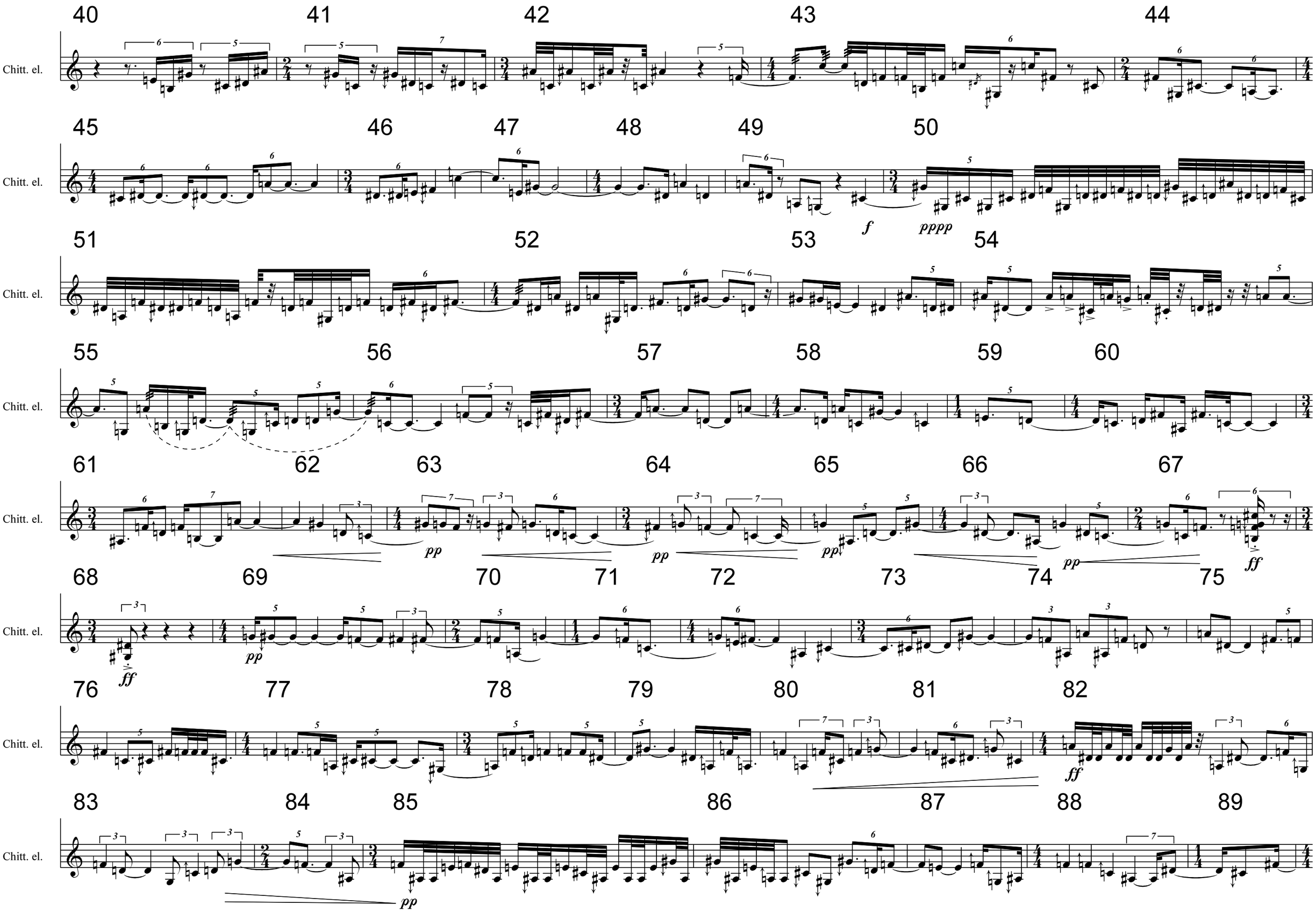
40
41
42
43
44
45
46
47
48
49
50
51
52
53
54
55
56
57
58
59
60
61
62
63
64
65
66
67
68
69
70
71
72
73
74
75
76
77
78
79
80
81
82
83
84
85
86
87
88
89
Chitt. el.
f
pppp
pp
ff

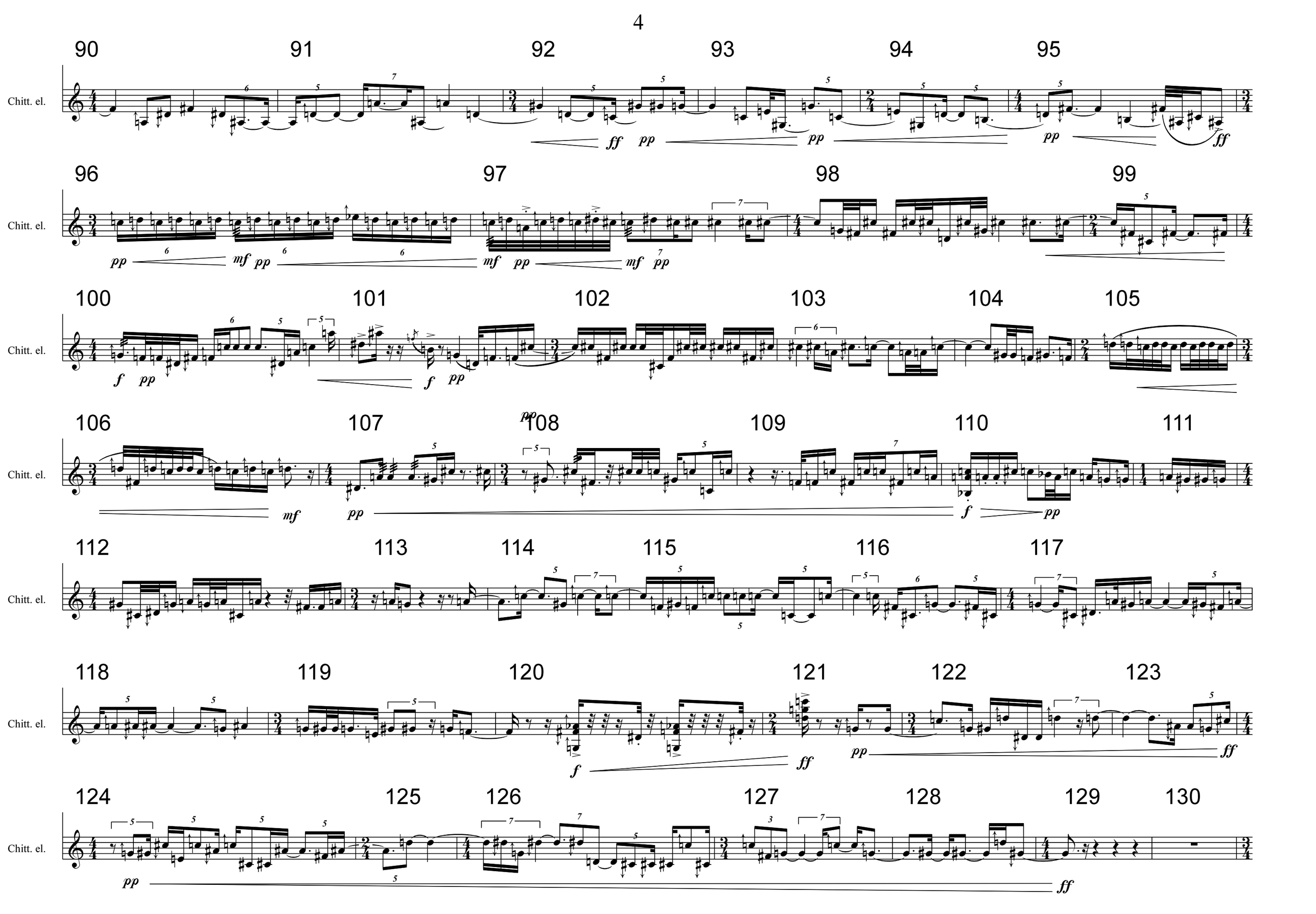
90
91
92
93
94
95
Chitt. el.
ff
pp
pp
pp
ff
96
97
98
99
Chitt. el.
pp
mf
pp
mf
pp
mf
pp
100
101
102
103
104
105
Chitt. el.
f
pp
f
pp
106
107
108
109
110
111
Chitt. el.
mf
pp
pp
f
pp
112
113
114
115
116
117
Chitt. el.
118
119
120
121
122
123
Chitt. el.
f
ff
pp
ff
124
125
126
127
128
129
130
Chitt. el.
pp
ff

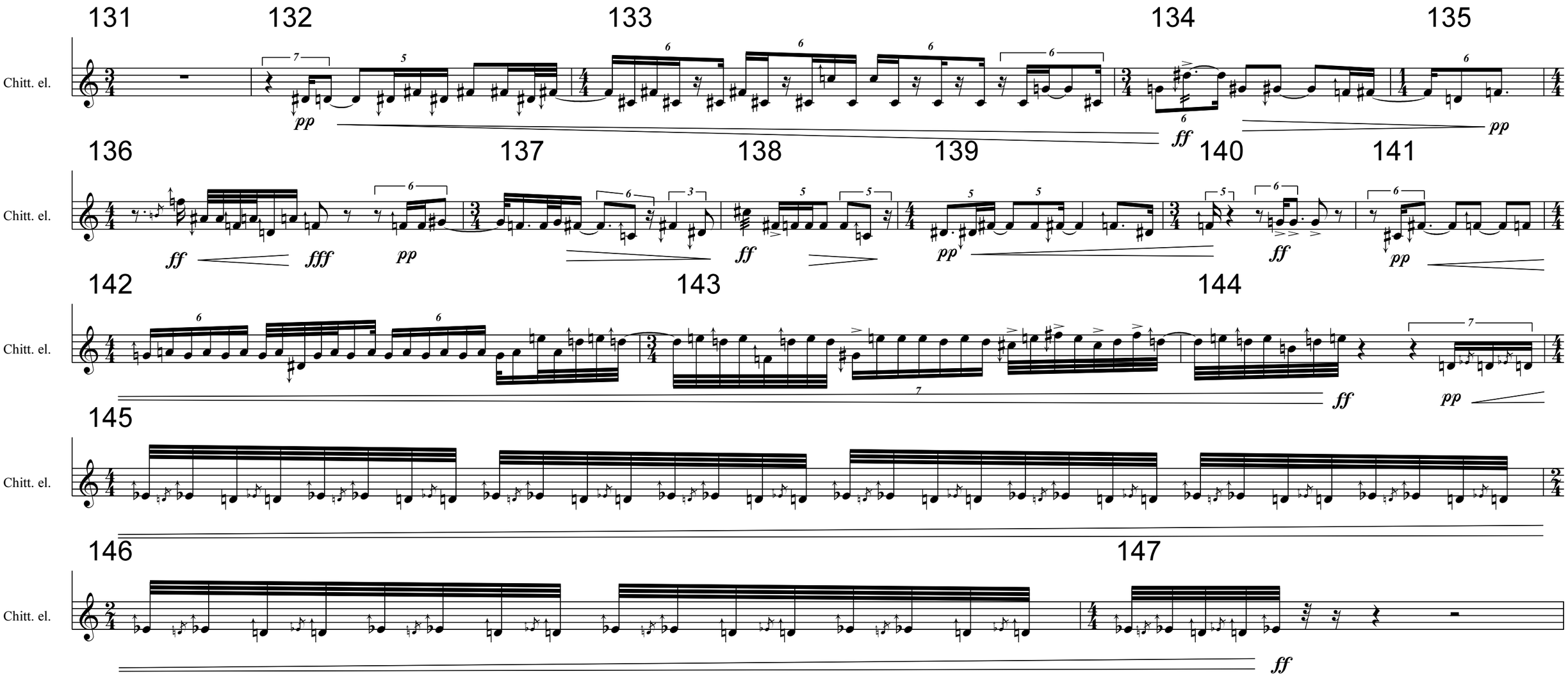
131
132
133
134
135
Chitt. el.
pp
ff
pp
136
137
138
139
140
141
Chitt. el.
ff
fff
pp
ff
pp
ff
pp
142
143
144
Chitt. el.
ff
pp
145
Chitt. el.
146
147
Chitt. el.
ff

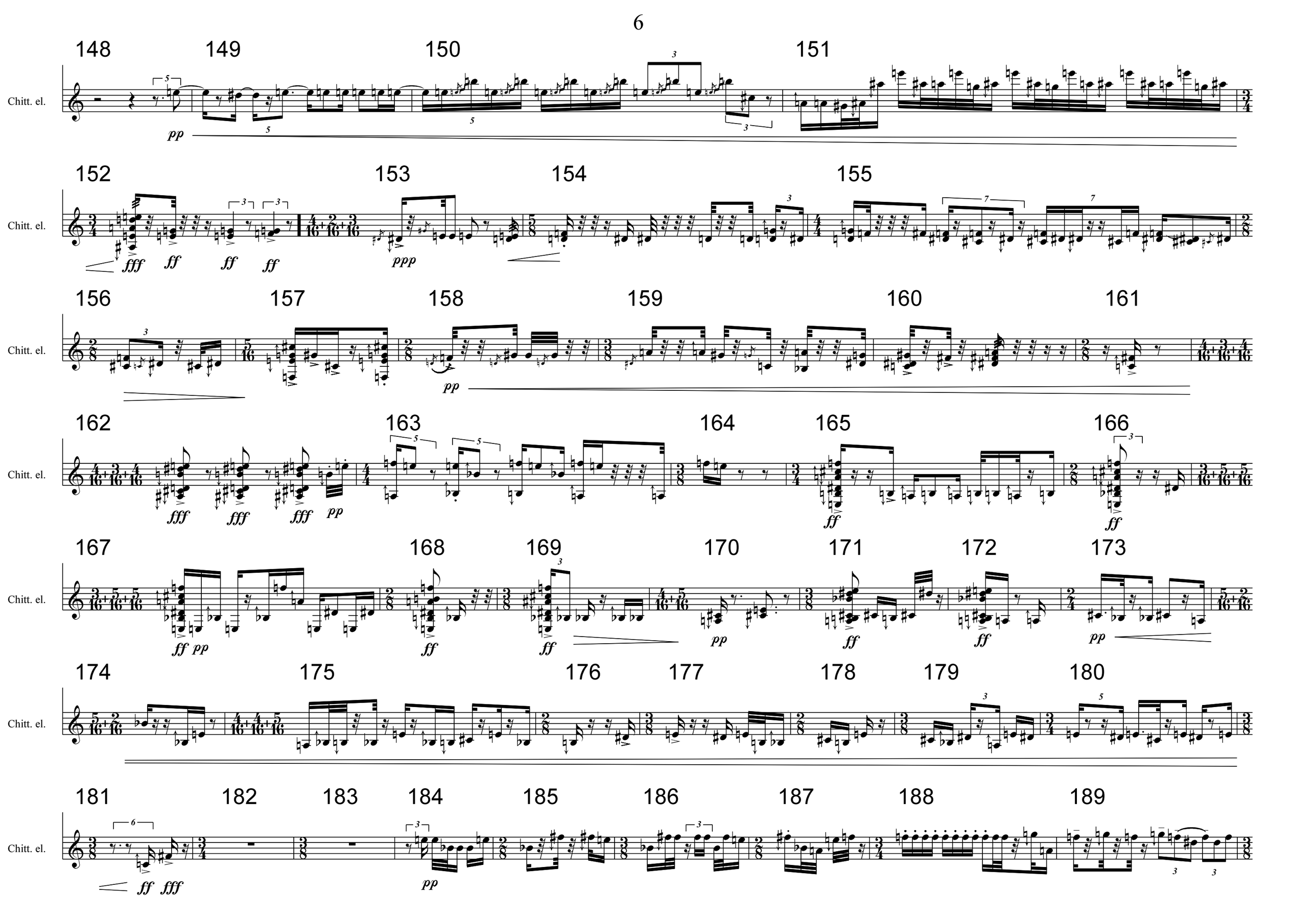
148
149
150
151
Chitt. el.
pp
152
153
154
155
Chitt. el.
fff
ff
ff
ff
ppp
156
157
158
159
160
161
Chitt. el.
pp
162
163
164
165
166
Chitt. el.
fff
fff
fff
pp
ff
ff
167
168
169
170
171
172
173
Chitt. el.
ff pp
ff
ff
pp
ff
ff
pp
174
175
176
177
178
179
180
Chitt. el.
181
182
183
184
185
186
187
188
189
Chitt. el.
ff fff
pp

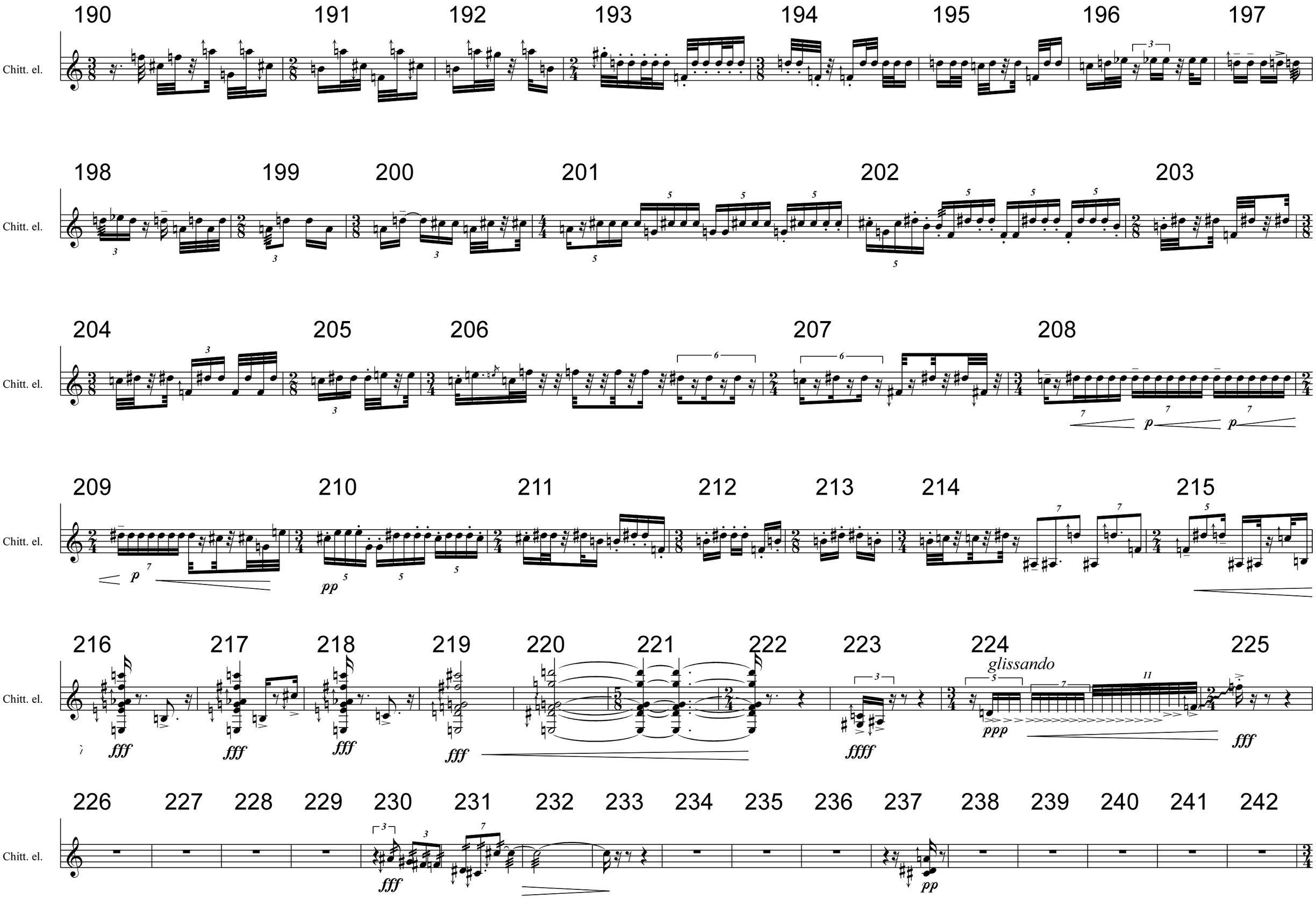
190
191
192
193
194
195
196
197
198
199
200
201
202
203
204
205
206
207
208
209
210
211
212
213
214
215
216
217
218
219
220
221
222
223
224
225
226
227
228
229
230
231
232
233
234
235
236
237
238
239
240
241
242
Chitt. el.
glissando

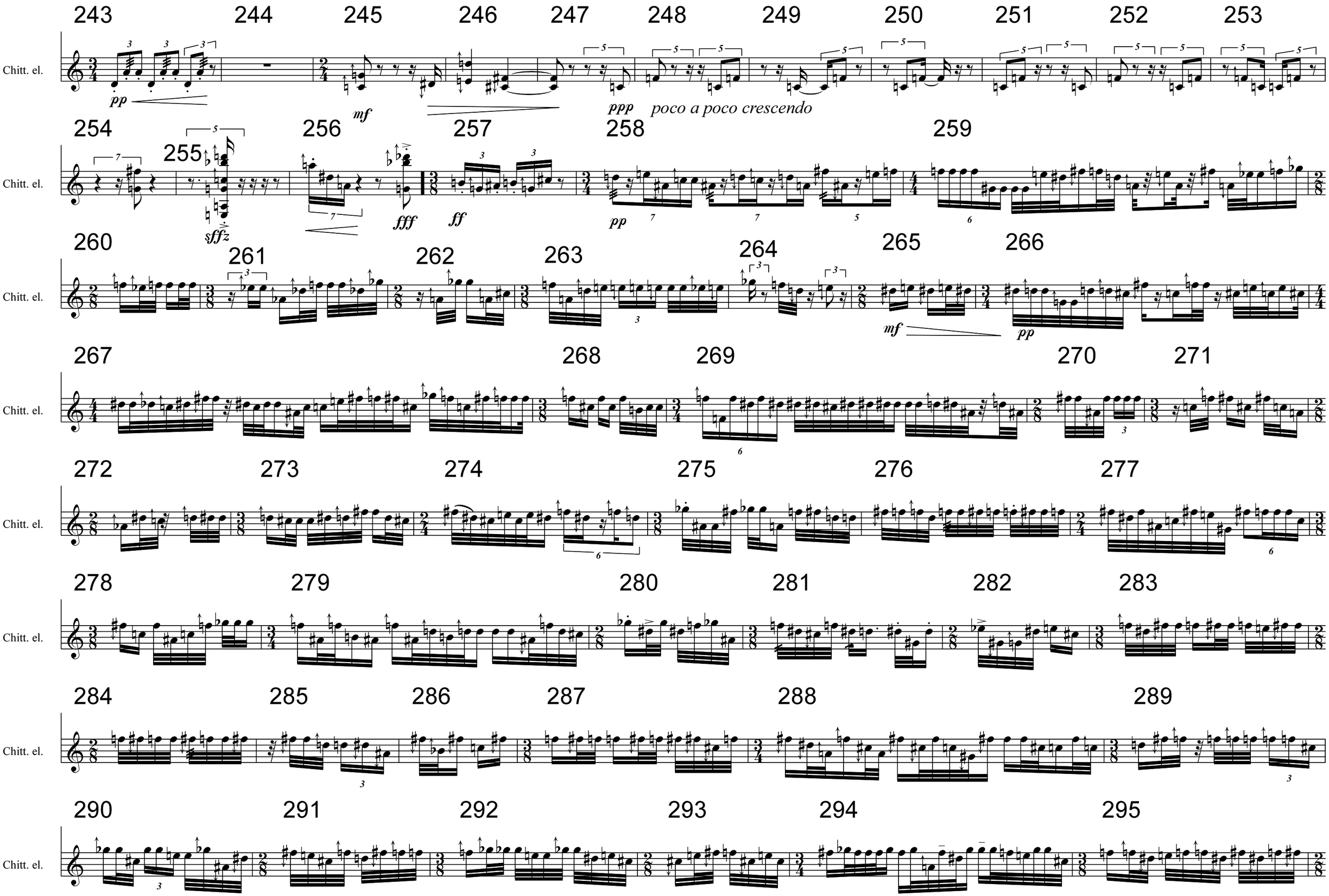
243
244
245
246
247
248
249
250
251
252
253
Chitt. el.
pp
mf
ppp
poco a poco crescendo
254
255
256
257
258
259
Chitt. el.
sffz
fff
ff
pp
260
261
262
263
264
265
266
Chitt. el.
mf
pp
267
268
269
270
271
Chitt. el.
272
273
274
275
276
277
Chitt. el.
278
279
280
281
282
283
Chitt. el.
284
285
286
287
288
289
Chitt. el.
290
291
292
293
294
295
Chitt. el.

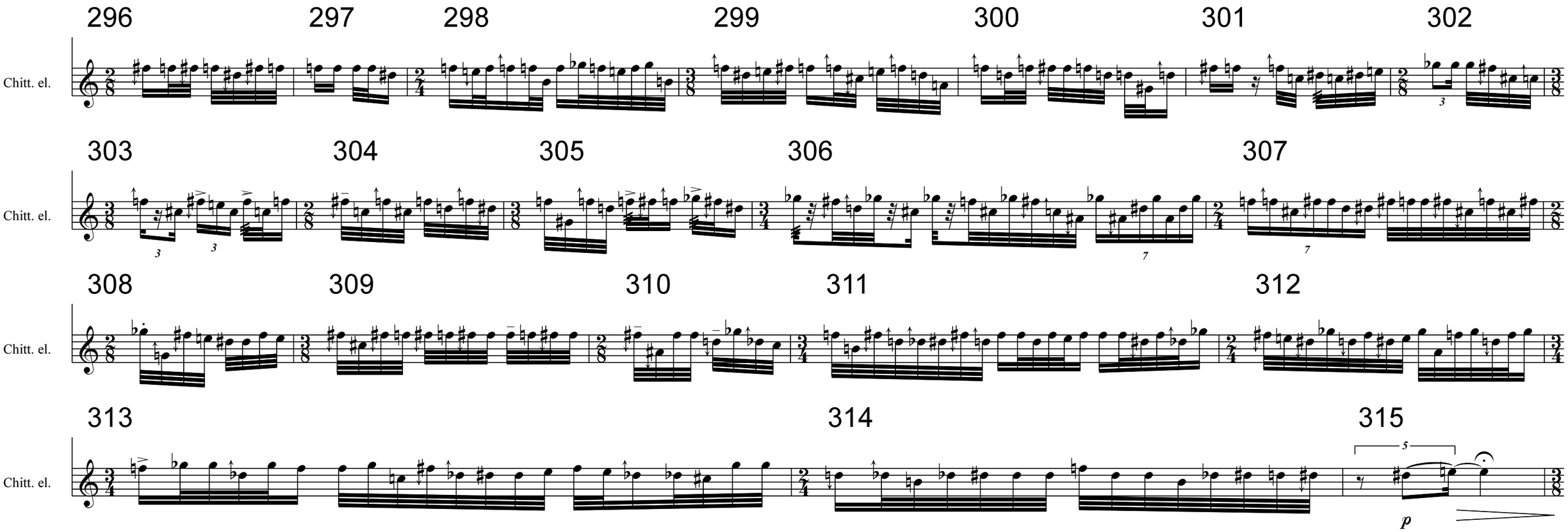
296
297
298
299
300
301
302
Chitt. el.
303
304
305
306
307
Chitt. el.
308
309
310
311
312
Chitt. el.
313
314
315
Chitt. el.
p

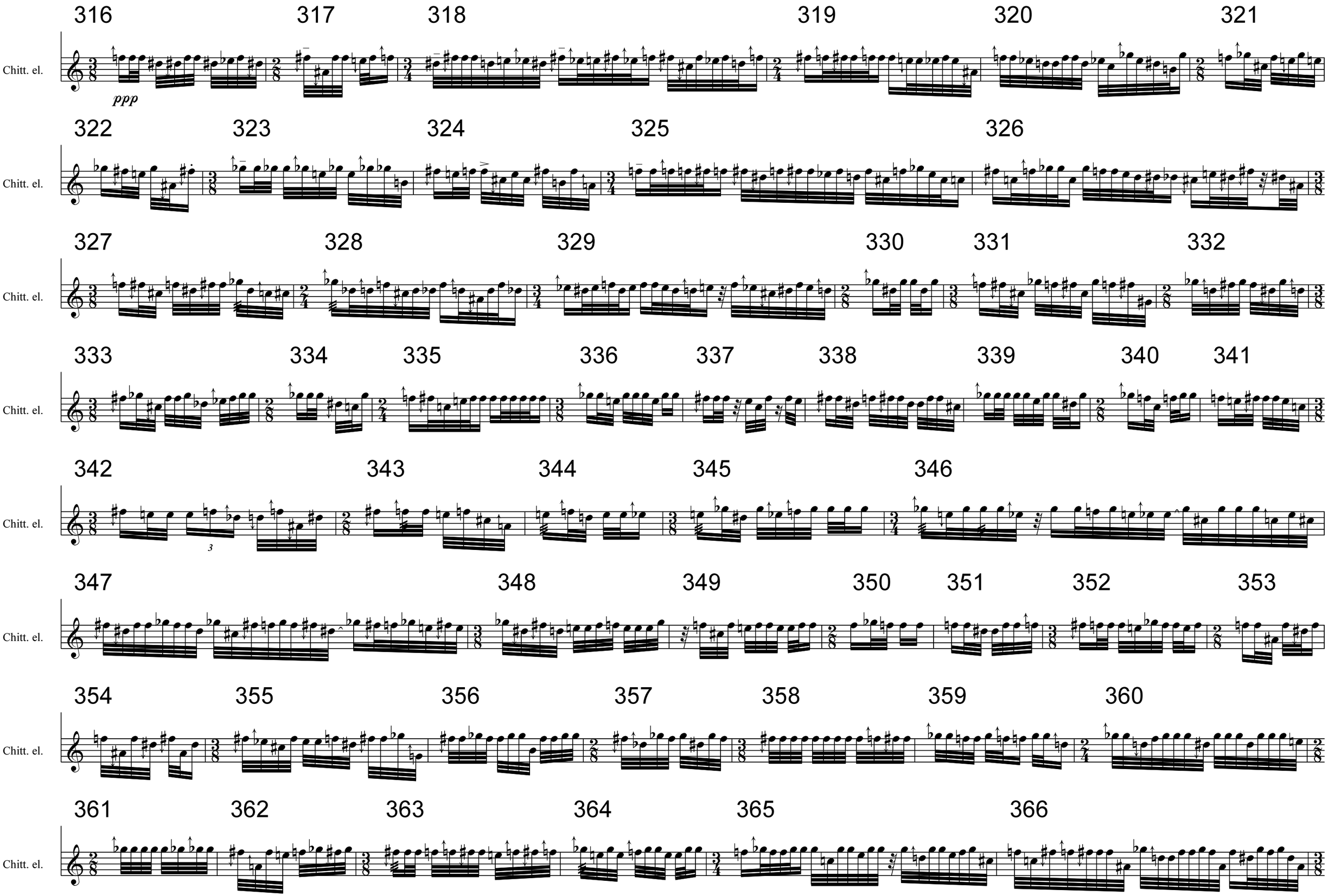
316
317
318
319
320
321
Chitt. el.
ppp
322
323
324
325
326
Chitt. el.
327
328
329
330
331
332
Chitt. el.
333
334
335
336
337
338
339
340
341
Chitt. el.
342
343
344
345
346
Chitt. el.
347
348
349
350
351
352
353
Chitt. el.
354
355
356
357
358
359
360
Chitt. el.
361
362
363
364
365
366
Chitt. el.

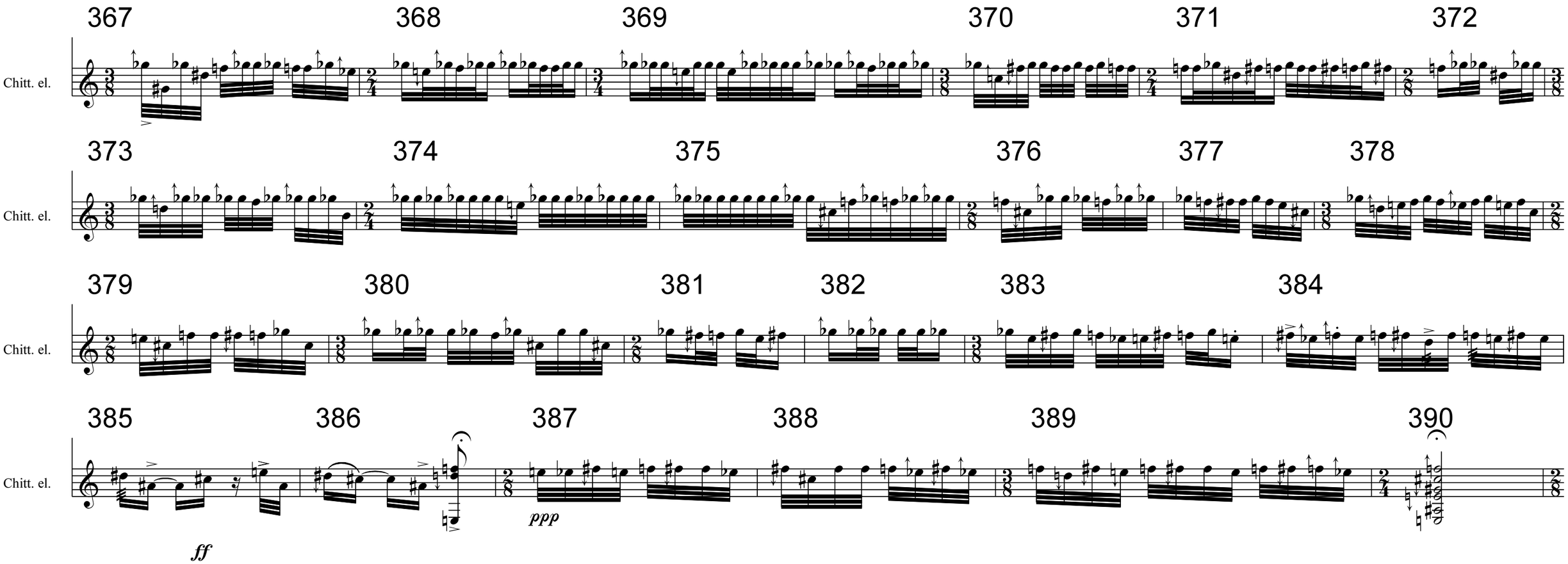
367
368
369
370
371
372
Chitt. el.
373
374
375
376
377
378
Chitt. el.
379
380
381
382
383
384
Chitt. el.
385
386
387
388
389
390
Chitt. el.
ff
ppp

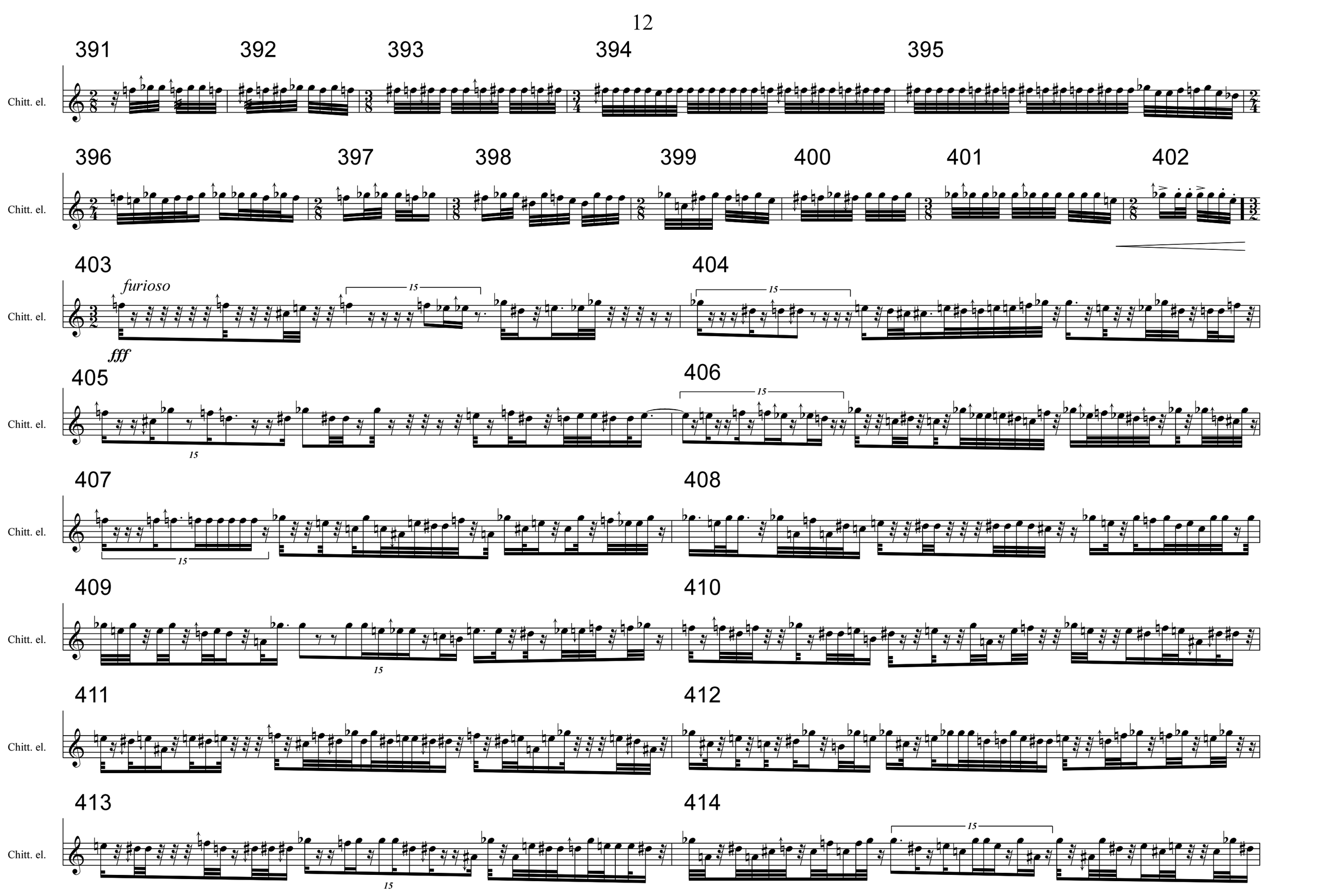
391
392
393
394
395
396
397
398
399
400
401
402
403
404
405
406
407
408
409
410
411
412
413
414
Chitt. el.
furioso
fff
15

415 416

Chitt. el.

417 418

Chitt. el.

419 420

Chitt. el.

421 422

Chitt. el.

423 424

Chitt. el.

425 426

Chitt. el.

427 428

Chitt. el.

429 430

Chitt. el.

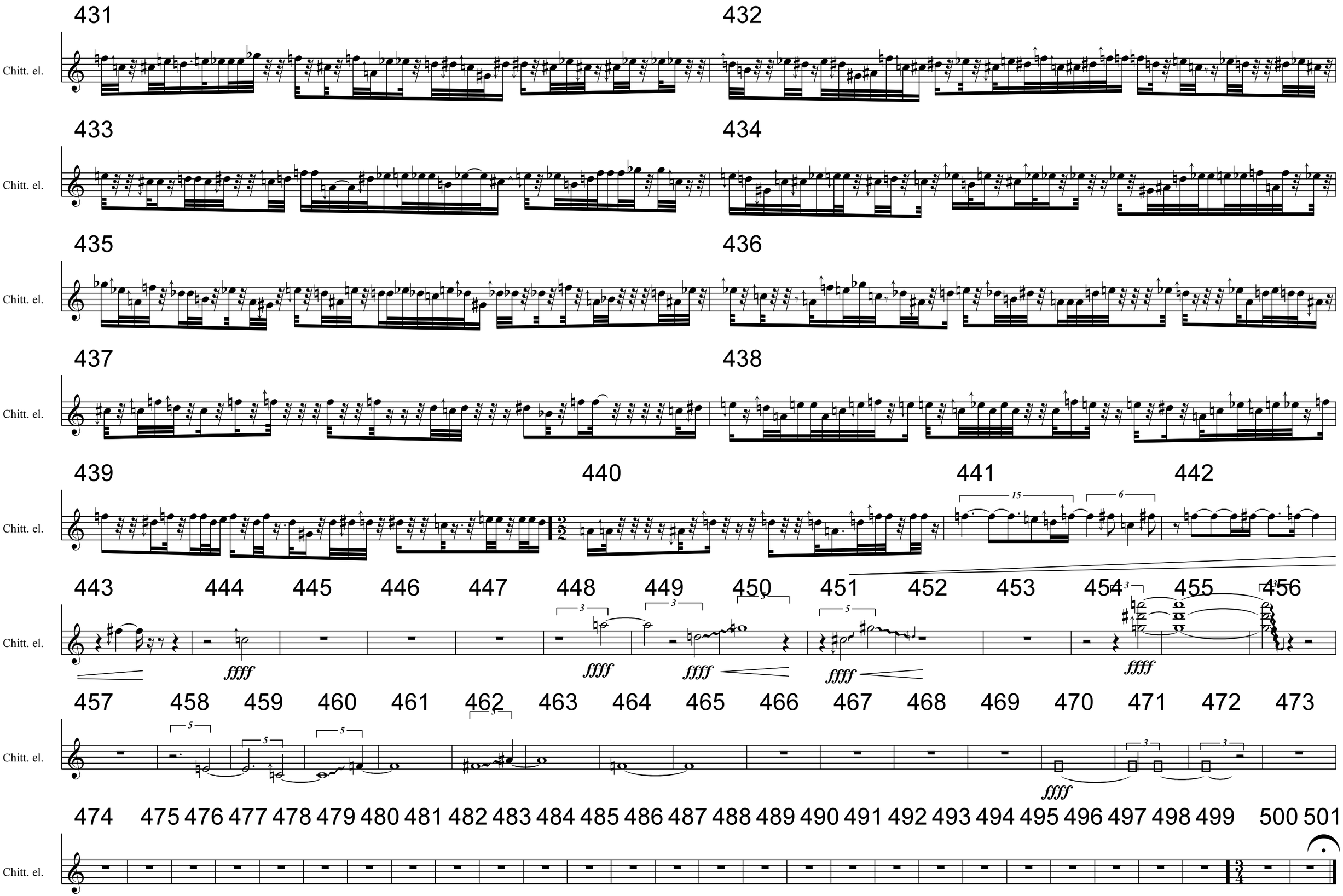
431
432
433
434
435
436
437
438
439
440
441
442
443
444
445
446
447
448
449
450
451
452
453
454
455
456
457
458
459
460
461
462
463
464
465
466
467
468
469
470
471
472
473
474
475
476
477
478
479
480
481
482
483
484
485
486
487
488
489
490
491
492
493
494
495
496
497
498
499
500
501
Chitt. el.
ffff